THE LOWELL DAILY SUN.

VOL. XXXII. NO. 38. THE SUN leads in local news. LOWELL, MASS., MONDAY, OCTOBER 19, 1896. THAT'S WHY it leads in circulation. PRICE ONE CENT.

SECOND EDITION

The Sun is the only evening penny paper in Lowell printing Telegraphic News.

CRIMINAL COURT OPENS

THE GRAND JURY CAME IN THIS MORNING.

List of Lowell Cases at This Term—Horse Deal Cases Will Probably Be Tried.

The October grand jury came in this morning in this city and the following Lowell cases will be heard:

Wm. Vigals, alias Henry Henderson, breaking and entering.
John Downs, adultery.
Elizabeth Frenchette, same.
Joseph Marion, lewd cohabitation.
Vallere La Porte, same.
Thomas Desjardins, assault and battery.
Harry Gilchrist, adultery.
Nellie Whitman, same.
Thomas Glynn, breaking, entering and larceny.
James Dignan, assault and battery.
Fred Buhier, larceny.
Charles Stewart, breaking and entering.
Frederick McDonough, breaking and entering and larceny.
Frederick McDonough, same.
John McMahon, same.
James Mack, same.
Harriet F. Hall, using instrument with intent to procure abortion.
Thomas F. Cassidy, lewd and lascivious cohabitation.
Annie Doran, same.
William Raymond, adultery.
Annie Smith, same.
William Kane, assault with a dangerous weapon with intent to murder.
George L. Robbins, assault with intent to commit rape.
Roderick Chisholm, same.
William Willman, lewd and lascivious cohabitation.
Mary McKenney, same.
Joseph O. Lepage, false pretences.
William F. McBride, attempted larceny.
Henry Perreault, breaking and entering.
Alexander Dube, breaking and entering and larceny.
Frederick Latullippe, Clement Duchesne and Kid Parent, same.

Out-of-town cases are being heard today, the Lowell cases being assigned for Wednesday.

The report will be made about the last of the week in all probability.

It is thought that the horse deal cases will come up at this term.

FIRST CONGREGATIONAL

Falls Heir to a Legacy of the Late Hannah Read

By the will of Hannah Read, who died some time ago, the First Congregational church was to receive $1,000 on the death of her sister, Betsey. The sister died and now the heirs are contesting the will but it is not thought the church's claim will be effected.

It is just possible that both the First Congregational church and the First Trinitarian which claims to be the First Congregational under a new name will claim the legacy.

DEATHS.

TEAGUE—Ethel R. Teague, aged 1 year, 6 months, child of Thomas F. and Mary A. Teague, died this morning at their home, 405 Broadway.

McCARTHY—Ellen McCarthy, aged 77 years, died this morning at the city hospital.

Board of Aldermen.

The aldermen held a meeting Saturday afternoon to confirm the appointment of precinct officers. Some routine business was done, and it was voted to accede to the request of the Locks and Canals Co. in releasing rights at the landing in the rear of the Market building.

Hibernians Go to Nashua.

The Hibernians of this city will go to Nashua tonight to attend a bazaar in that city.

First class job printing at this office.

J. F. O'DONNELL
UNDERTAKER,
Market, Corner Worthen Street.
Telephone.

FOR FLOWERS
GO TO
PATTEN & CO., FLORISTS
293 Central Street.

B. & M. GOLD CLUB.

A Man Laid Off For Fighting With a Paid Spotter.

It is reported that as a result of the parade in Lawrence of the Boston and Maine gold club, Thursday night, one of the members of the club has been laid off from work showing that though the railroad officials would have the public believe that all the members of the club are all true McKinley men parading and working together without friction, as a matter of fact harmony does not exist in the club. An alleged "spotter" travelled with the crowd and being a recent importation from the other side of the water, he didn't meet with much favor from the members of the club and before he got home it is said he fought with the man now laid off.

REPUBLICAN PARADE

In Which the Lawson Gents Cut a Stine With Tall Hats and Uniforms.

The local republican parade companies were out on Saturday night and some of them were still out when Sunday morning came, the occasion of their coming out being two flag raisings, one at the Navy Yard and the other at the centre. There was one pleasant feature about these flag raisings and it was the absence of Bill Hayes, who up to date has had a monopoly on flag raising speeches, ringing in for a speech at each.

There was nothing new about the parade except the Centralville youngsters and the Lawson Gents, 75 in number, in command of Capt. Thomas Braden; First lieutenant, Howard Caldwell; second lieutenant, Doll Huntoon. The Gents looked real slick, looked like winners, many of them being good democrats. The Gents are going to Peabody this week with a drum corps of 35 men.

FUNERALS.

McNULTY—The funeral of the late Edward J. McNulty of Pihl street, son of Mr. and Mrs. Philip McNulty, occurred last Saturday morning at 9 o'clock from the Sacred Heart church. Rev. Fr. Reynolds officiated.

At the church, Miss Adelaide Sullivan sang with much feeling. The pall bearers were Messrs. Arthur Suttle, Frank Roache, Daniel O'Neill, Joseph Devine, James Riley and James McGuire.

DONOHOE—The funeral of John Donohoe took place this morning from his late home on Central street. The large funeral cortege proceeded to St. Peter's church where a high mass of requiem was celebrated for the repose of his soul by Rev. Fr. McManus. The church was crowded with relatives and friends of the deceased. The choir directed by T. F. Molloy rendered Schmidt's requiem mass. At the offertory, the "Domini" was rendered by the choir, Miss Louise McLaughlin sustaining the solo parts. At the conclusion of the service Miss Louise McLaughlin sung the tender hymn, "I Love to Hear my Savior's Voice." As the casket was borne from the church the choir rendered "Nearer My God to Thee."

The pall bearers were Messrs. Patrick Tierney, Michael Maguire, John Hinchey, Peter Monahan, Thomas Flynn and Patrick McKeever.

The ushers were Messrs. Andrew A. Gray, Edward P. Donohoe and Thomas J. Mulligan. Interment was in the Catholic cemetery and on the grave were placed a beautiful wreath of ivy tied with lavender ribbon on which was inscribed "Father," and a handsome ivy cross from the Donohoe Bros.

Waneta Club.

The annual meeting of the Waneta club was held yesterday when these officers were elected:

President, Andrew A. Gray; vice president, Wm. C. Purcell; secretary, Charles A. Donahue; treasurer, Henry L. Rourke. Arrangements were made for the annual ball.

Merrimack Co. Busy.

The Merrimack Manufacturing company, it is stated, has received a big order for corduroys and will start 20 new machines on this material.

Marriage Intentions.

The following intentions were recorded at the city clerk's office today:
George Zace 20, to Lizzie McDonald 15.
Thomas F. McSorley 34, to Annie Dorsey 28.
William B. Ready 27, to Annie M. Harkins 27.

Can't Eat

This is the complaint of thousands at this season. They have no appetite; food does not relish. They need the toning up of the stomach and digestive organs, which a course of Hood's Sarsaparilla will give them. It also purifies and enriches the blood, cures that distress after eating and internal misery only a dyspeptic can know, creates an appetite, overcomes that tired feeling and builds up and sustains the whole physical system. It so promptly and efficiently relieves dyspeptic symptoms and cures nervous headaches, that it seems to have almost "a magic touch."

Hood's Sarsaparilla

Is the best—in fact the One True Blood Purifier.

Hood's Pills are the best after-dinner pills, aid digestion. 25c.

The Consumers' Brewing Co.'s
EXPORT BEER
Bottled and Steamed at the Brewery.
An Excellent Tonic
For Sale by All Local Dealers.

LATEST

SETTLED AT LAST

The Manitoba Question Settled by Liberals

IN A MANNER SATISFACTORY TO ALL PARTIES.

Religious Instruction Outside School Hours.

By Associated Press to the Sun.

Toronto, Ont., Oct. 19.—Information was received here today from Ottawa that the Manitoba school question, which caused the defeat of the conservative government, with Sir Charles Tupper as premier, after it had been in power for 18 years, has been finally settled by the Laurier liberal administration.

The Manitoba provincial government abolished state-aided Roman Catholic public schools in the northwest. The Catholics held that these schools were guaranteed to them at the time of the conquest of Canada by the treaty of Paris and the constitution of Canada.

The Catholics were denied the right to these schools on the ground that Manitoba was not a part of Canada when the constitution was drawn up and the highest courts supported this contention, but held that the federal authorities could grant the Catholic remedial legislation, and it was the fact that Tupper proposed to pass remedial legislation and force Catholic public schools on the Protestant majority of Manitoba that caused the defeat of his government last June.

The basis of settlement by the liberals has not yet been published, but it is known that it is acceptable to the Manitoba government, and will be doubtless well received by the majority of the Catholics in Canada.

It will provide for national undenominational schools in Manitoba, and will make provision for allowing clergymen of any recognized christian church visiting the schools after school hours to instruct and give such religious instruction to the pupils as is approved by their parents.

MAN. ABBEY'S CONVERSION

BEFORE HIS DEATH DUE TO SON'S INFLUENCE.

Niece of Bishop Potter of the Episcopal Church Becomes a Catholic.

By Associated Press to the Sun.

New York, Oct. 19.—Henry E. Abbey became a Roman Catholic two hours before his death. That he did so was largely due to the memory and influence of his little son, Henry, who had gone before.

Mr. Abbey and his first wife were Protestants, and the boy, who was an invalid from birth, was so brought up. He was a precocious little chap, and expressed a desire to become a Catholic when he was 12 years old to Fr. McMillan of the Paulist order.

Mr. and Mrs. Abbey said they had spent much time with their son in serious discussion on the subject, and felt that it would be wise to allow him to follow the dictates of his conscience. So young Henry Abbey became a Catholic, and was an extremely devout one up to the hour of his death, five years ago.

Mr. Abbey mourned long for his son, but no one guessed how closely the child's words lay to his heart. He was conscious early yesterday morning and to his daughter and Mrs. Kingsley, who were with him, he spoke several times of his dead son. They saw what was working in his mind when late in the night he asked that the priest who had instructed and baptized his boy be sent for at once.

When a messenger had been despatched to the Paulist Father's church he told them that he would die a Catholic, as his child died. Father McMillan answered the summons at once, and remained at the dying man's bedside until the end.

The funeral services will be held in the church of St. Paul the Apostle, Ninth avenue and Fifty-ninth street, at 9 o'clock Tuesday morning, after which the remains will be taken to Northampton, Mass., for interment beside the grave of his son.

Another Eminent Conversion.

Miss Florence Thompson, daughter of the late Launt Thompson and the favorite niece of Bishop Potter of the Episcopal church, has, so reports from Florence say, become a communicant of the Roman Catholic church. To her mother she recently confessed that she had been a Catholic for more than a year.

It is even hinted that she may join some religious organization.

Remove the Tin Box.

Mr. Editor:—As I was waiting for a Broadway car last evening I noticed that at the corner of School and Broadway the sidewalk is very narrow near the crossing. At this point it is obstructed with a lamp post that is never used and attached to it is a U. S. mail box and on the other side of the post is a large galvanized can for holding newspapers and with these two receptacles more than half of the crossing is obstructed. When two sons of rest lean on either side of these obstructions it entirely blocks up the street crossing. I cannot see what need there is for this lamp post remaining there as the electric light is in the center of the road. I think that if the Supt. of streets looks at this obstruction he will have it removed.

TAXPAYER.

Lawrence Rally Tonight.

The Bryan mass meeting at city hall tonight will be the greatest political assemblage held in Lawrence since the opening of the campaign. The address of Oliver Downing, Esq., a former republican, will be a leading feature of the occasion.

Three Huntsmen.

"Tom" Roache, Sternberg, Dr. Breton and Henry McDonald's dog went hunting Saturday. Sternberg shot a squirrell and the doctor brought down a partridge. Just then the wind blew off the doctor's hat, and Roache thinking it was a bird filled it with shot.

FREIGHT TRAIN WRECKED

AT WENTWORTH, N. H. LAST NIGHT KILLING BRAKEMAN

The Loss to the Company Will Be Heavy—Two Engines and 32 Cars Wrecked.

Wentworth, N. H., Oct. 19—An extra freight on the White Mountain division of the Boston & Maine, consisting of 32 cars, 2 engines, was derailed and wrecked two miles from here last night. C. H. Rollins, a brakeman, was instantly killed. All the others escaped injury. The track was blocked all night and will not be cleared until noon today. A broken truck is supposed to have jumped the car from the rails.

The loss to the company will be heavy.

BRYAN STARTED EARLY

In the Buckeye State, Making His First Speech at 9 O'clock.

By Associated Press to the Sun.

Toledo, Ohio, Oct. 19.—Bryan today again visited the Buckeye state. He left Detroit at 4.25, arriving at Toledo at 6.30. Shortly after 9 his first speech of any length was made at Lima.

Palmer and Buckner.

By Associated Press to the Sun.

Chicago, Ills., Oct. 19.—Generals Palmer and Buckner left for Milwaukee and the northwest today and will visit Omaha and probably Lincoln, Bryan's home today.

ROSS'S BODY BURIED

But No Clue as to His Relatives if He Had Any.

The body of James Ross of Melrose who was found dead in the Washington house war interred in the Edson cemetery yesterday afternoon. Nothing was found to make positive his identification.

This morning a man called at Undertaker Brooks' and said he thought the man belonged in Fitchburg, as the description given of him tallies with a man he knew there.

Another old man came to the warerooms to find out if the dead man was his son.

ADMITTED TO THE BAR

FIVE ADDITIONAL LAWYERS TURNED OUT TODAY.

Judge Sherman Said the Word and They Were Admitted.

Five new lawyers were admitted to the bar this morning by Judge Sherman at the session of the Superior court. The successful young men are John P. Farley, William F. Curtin, Michael E. Corbett, Joseph Monette, Joseph Donovan and John M. Mahoney, all of Lowell. Their names were called out by Clerk Dillingham and the oath administered. Many of the friends of the young men were present.

The grand jury came in and selected Richard Dobbins of this city as foreman.

LOCAL NOTES.

The committee on streets will meet at 7.30 this evening.

The regular meeting of the board of aldermen will be held tomorrow night.

An electric wire set a tree on fire in Grove street yesterday, but little damage was done.

The marriage of Samuel McCord and Miss Lizzie Thompson is announced to take place next Wednesday.

The Y.M.C.I. of Lawrence will be entertained in this city next Thursday evening by the Y.M.C.I. of Belvidere.

The Mathew Temperance Institute will tender a reception Tuesday evening to Rev. Fr. McManus, who returned from Europe Saturday.

Young democrats of Centralville have appointed a committee to ascertain if candidates for office in the municipal election intend to vote for Bryan and Sewall.

L. D. Hall of Providence, R. I., is visiting lowell friends. Mr. Hall was formerly superintendent of the Boott mills, and is now agent of the largest cotton plant in Rhode Island.

A Month's Mind.

A "month's mind" requiem mass in memory of the late Frank P. Cummiskey will be sung at St. Patrick's church on Wednesday morning next at 8 o'clock.

Who does your printing? THE SUN job print would do it well and save you money.

AT QUICK SALE TODAY
Dollar White Wool
UNDERWEAR
62½c.

We open today one case Mens' White Wool Underwear, made to sell at $1.00 per garment, and offer to our patrons as a sample of the values we are giving At 62 1-2c.

And there are many more. Here are a few:

Natural Wool and Camel's Hair Underwear At 50c.

Jersey Ribbed, Grey and Scotch Underwear At 50c.

Wool Fleece, extra made Underwear At 75c.

Best Camel's Hair and Natural Wool Underwear on the market At $1.

Camel's Hair and Natural Wool hose, 2 pairs For 25c.

MERRIMACK Fashion Corner
Opp. City Hall CLOTH'G CO.

IN THE POLITICAL ARENA

Mr. Bryan Spent a Characteristic Sunday at Detroit.

Addressed Newsboys in the Evening—What Gov. Altgeld Thinks of Illinois and of Hanna's Claims—The False Reports Issued by Republicans—Other Matters—In Local Politics—Candidates For Various Offices.

Detroit, Oct. 19.—It was one of his characteristic Sabbaths that William J. Bryan spent in this city. Yesterday morning, accompanied by his wife, he attended the Westminster Presbyterian church and listened to a sermon by Rev. J. N. Patterson. Afterward the nominee and his wife held an informal, and unexpected reception, from the aisle near the pew they occupied. Nearly every person inside the edifice shook hands with them, and a few started a faint ripple of applause. In the afternoon the nominee rested, and at 6 o'clock Mr. and Mrs. Bryan and John W. Tomlinson of Alabama dined with Mr. and Mrs. George W. Moore, at the latter's home. Although it had not been publicly announced, it had been arranged that Mr. Bryan should address the weekly meeting of the Detroit Newsboys association last night. The meeting was prolonged beyond the usual hour, waiting for the speaker to appear, but was finally dismissed. After most of the audience had passed out, the carriage bearing Mr. Bryan arrived, and the crowd rushed back into the hall, cheering Mr. Bryan enthusiastically. Mr. Bryan made a short, simple address to the newsboys, advising them as to the great value of character in all life affairs, and of respecting the rights of others. At the conclusion of his remarks, the hall rang with the boys' assurance that Bryan was "all right." Mr. Bryan looked greatly refreshed by his Sunday rest. His special train left for Ohio at 9 o'clock today.

Watson Is Mum.

Thomson, Ga., Oct. 19.—H. W. Read, treasurer of the Populist national committee, Mr. Watson's personal representative at the recent Populist meeting at Chicago, and National Committeeman Washburn of Massachusetts, arrived in Thomson yesterday noon. The three were in continual conference until late last night. Prominent local Populists, ordinarily in the confidence of the vice presidential candidate, have called, only to find that their leader begged to be excused. Mr. Watson received a press representative last evening. He politely, but firmly, refused to say anything regarding the political situation, or his letter of acceptance. Mr. Watson makes no secret of the fact that his letter is in the hands of Chairman Butler, and has been for several days. Watson's close political friends here are firm in the belief that unless the electoral tickets are revised to suit him that his letter, now in the possession of Chairman Butler, will go to the public in its original form. They are also convinced that in this letter the nominee has expressed his opinion in his own vigorous and peculiar English of the fusion arrangements in Kansas, Colorado and North Carolina.

Official Recognition.

Boston, Oct. 19.—The Populist party in this state will have a ticket on the official ballo after all. When their list of signatures to their nomination papers was filed at the state house, it seemed to be 19 names short of the legal number required. Investigation showed that a number of legal names had been thrown out by mistake, enough to affect the result. Revisions made by elections boards in three cities showed that there were 1011 names signed, 11 more than sufficient under the law.

Here is what Gov. Altgeld of Illinois in an interview at New York says of Bryan's chances and his own in that state despite the republican claims that the state is solid for McKinley:

"What majority do you expect in Illinois?" was asked.

"Four years ago Cleveland carried it by about 22,000, if I remember rightly, I believe that this year Bryan will get three times that majority."

"It is untrue, then, that you have given up hope of carrying the state for Bryan and are now in a struggle to save yourself from defeat?"

Mr. Altgeld smiled. "I should say it is untrue," he cried, warmly; "absolutely untrue. It simply shows what straits Hanna and his men have been driven to that they have to publish such lies as that. They say that I have been trading Bryan votes for votes for myself.

They Lie When They Say I Have Traded.

"They lie, I have always been confident that I would win there; that Bryan would win there, and that Bryan would be elected without Illinois. I have not figured out the exact electoral vote, but I know that if everything north of the Mason and Dixon line and the Ohio and east of Missouri goes against him, he will win."

"Did not the recent sound money demonstration in Chicago surprise you?"

"Not at all. It was an ordinary political rally."

"How about the railroad men's sound money demonstration in Indianapolis?"

"You must remember this—Mr. Hanna and his followers can order their men to parade, and the men are discreet enough to parade and say nothing. Take the Chicago case, for instance. At Joliet there are a lot of works. On the day of the parade the men were ordered to report at such a time by the foreman. They were put in coaches and taken down to Chicago and they paraded for sound money. We cannot do that."

Referring to the American flags floating for McKinley and Hobart from the business buildings on Broadway, the Governor expressed himself as follows:

"The republican party has been prostituting religion, prostituting the church, prostituting courts, prostituting the country, and now they are trying to prostitute their grand old American flag by using it as an advertising sheet. I can say further that you will find at Chicago that the big buildings from which the American flag floats for McKinley and Hobart are mostly those that are defrauding the state out of its taxes."

Hanna Controlled Postal Card Poll.

Having disposed of these charges, he continued:

"There are two things I want to call your attention to, the heavy registration and the postal card poll of the Chicago Record. 230,000 votes were registered in Chicago on the first day, which was a tremendous gain over last year. It shows more people are turning out; that they are enthusiastic. Where you have political machines getting out the voters the registration is less. The republicans go about buttonholing men to register. Our people turn out of their own volition. I cannot but regard the heavy registration as a good omen.

"Now as to that postal card poll that so much has been made of. Our party leaders knew that Hanna had his agents in every boarding house, in every factory, shop and store in the city and that such a poll would not be fair. So our people were instructed not to enter into the poll. What was the result? Two-thirds of the postal cards were in McKinley's favor; one-third of them were for Bryan. Why, when you think of it, the republican claims that they will carry Illinois, or Chicago, are ridiculous."

There is not much betting being done in this city on the result of the national election. A man up at C. J. Hood's laboratory offered 5 to 1 on McKinley Saturday morning. He made the bet once—that was all. There were about 40 fighting to take it up. There have been plenty of bats bet on the result, and one young business man says he will get 15 if McKinley wins. There is no doubt about his losing. He might as well buy the hats right away. Many people in the city are deluded by Hanna's fake reports.

D. A. Desmond, the tea merchant and member of the Mathew Temperance Institute is a candidate for the common council in Ward Two.

The rumor that Joseph F. Gormley would run for the common council is without foundation. Joe intended to be a candidate for representative in his district, until by the republican gerrymander, it was made hopelessly republican. But his aspirations politically are upward, not downward. He will run for something higher than councilman if he seeks any office and his popularity in his ward and outside give him a considerable advantage over most candidates.

Frank Fagan, the popular barber of Central street, is being solicited to enter the contest for the common council in Ward four. Mr. Fagan has many friends who would like to see him in the council and it is quite probable he will consent to run. He was a candidate in old Ward three and was defeated only by a few votes. It is predicted that he will be elected this year.

Jeremiah McGlinchey, the Gorham street grocer, would make a good overseer of the poor. He is popular, he knows the people of his ward and he would stand for fair play. The ward would make no mistake by nominating him.

The Sunday Globe says:

"In Ward two where the great democratic pluralities are expected, James Hearn is talked of as one of the candidates for the common council.

Mr. Knox is grasping at all of the political leaders in this city and calling them by different names such as "Trades Council" and so on. Now who constitutes this trades council? Who are the leaders of this "Trades council"? R. McCarthy, president; Charles T. Roleau, secretary; and Allen T. Hodge, chief advisor. They have adopted the name Trades council because they are expected to trade and dicker for votes. A vote purchasing bureau will probably be the next organization to be formed by Mr. Knox.

Congressman Bailey of Texas, who has been speaking in Kentucky:

"Kentucky is as surely democratic as Texas. Many more republicans will vote for Bryan than there are democrats who will vote for either McKinly or Palmer and Buckner. You can put Kentucky as absolutely safe.

George Farley, known to his friends as "Champ" announces that he is a candidate for the common council in Ward five. George has always lived in the ward and is one of the Gorham street boys.

The representative fight in the 27th district is all one-sided. Joseph F. Donohoe and Michael J. Coughlin, the democratic nominees, will receive the solid democratic vote and many republicans will put the cross opposite their names if reports be true. Hosmer and Stevens are in for it in the city wards.

Still Another.

Charles A. Carey of the post office is smiling again. It's another girl.

THE SUN EXTRA 5 O'CLOCK

AN EMINENT JUDGE

Formerly of Lowell, Died at Washington, D. C.

JUDGE RICHARDSON OF THE COURT OF CLAIMS.

He Served in Common Council of Lowell.

By Associated Press to the Sun.

New York, Oct. 19.—A Washington despatch announces the death of Wm. A. Richardson, chief justice of the court of claims, formerly secretary of the treasury.

Mr. Richardson, who was 74 years old, had been ill for months with a complication of diseases. He was born in Tyngsboro, Mass., and graduated from a law school in 1846. He was judge advocate and general aide in Massachusetts and was president of the common council of of Lowell from 1853 to 1854.

Known in Lowell.

Judge Richardson's name appears in the Lowell directory of 1849 as having an office at 55 Central street, associated in business with D. S. Richardson. He is well known to all the old residents of Lowell.

MISS CALDWELL MARRIED

BY BISHOP SPAULDING IN PARIS TODAY.

The Great Benefactor of Washington University the Wife of a Marquis.

Paris, Oct. 10—Miss Mary Gwendline, founder of Divinity college, of the Catholic university at Washington, D. C., was married today at St. Joseph's church in this city, to Marquis Des Monstriers, Merinville: Bishop Spaulding of Peoria, Ill., Miss Caldwell's guardian, assisted by Rev. Fr. Cook officiated. The wedding is an event of great interest throughout the Catholic world.

DOUBLE TRAGEDY.

An Insane Man Killed His Father Yesterday Morning.

By Associated Press to the Sun.

Antwerp, N. Y., Oct. 19.—In a barn at Somerville yesterday morning Orrin D. Kinnie, aged 47, killed his father, Daniel Kinnie, aged 70, with an ax and then took his own life by hanging.

It is supposed that Orrin entered the barn, not knowing that his father was there, and started to commit suicide. He was insane.

POPULIST CONTENTION

Still Rankles on the Question of Electoral Fusion.

By Associated Press to the Sun.

St. Louis, Mo., Oct. 19.—Chairman Roselle of the state populist committee has issued a signed statement to effect that notwithstanding his denial Mr. Watson did say, in the presence of several national committeemen, that electoral fusion in this state was perhaps best, that could be done and that he had no objection if he and the party were given adequate recognition.

JAIL BREAKERS

Discovered in the Nick of Time by Hole in Wall.

By Associated Press to the Sun.

Keene, N. H., Oct. 19.—A desperate and almost successful attempt at wholesale jail breaking, made at Cheshire county jail last Friday, has just come to light. Every prisoner, sixteen in all, is implicated. The sheathing was removed from the bath room and a hole cut in the wall. The break was discovered by Sheriff Tuttle. All the men were ordered to close confinement.

WHEAT TAKES A JUMP.

Wild Excitement in Chicago Stock Markets Today, a Phenomenal Rise Since Saturday.

By Associated Press to the Sun.

Chicago, Ill., Oct. 19.—Wheat made a record breaking jump today. The December option which closed Saturday at 75 7-8 opened this morning at 79 1-2 to 79 1-8 steadying at latter figure. Wildest excitement characterized trading. Shortly after 10 o'clock the price receded slightly but within a few minutes the market went sharply upwards. Before 11 o'clock the market fell to 78 3-4, but the ruling price held at 79.

A $7500 Verdict.

By Associated Press to the Sun.

Boston, Oct. 19—The jury in the first session of the Superior court today returned a verdict of $7,500 for the plaintiff in the case of Howard B. Hodgate vs. the Grand Trunk railway. The case is based upon the alleged prosecution of the plaintiff upon a charge of embezzlement.

Duke and Duchess Injured.

By Associated Press to the Sun.

Edinburg, Oct. 19—A despatch from Cairnsmore announces that the duke and duchess of Bedford, while driving this morning were thrown from their carriage and seriously injured.

Cotton Crop Stopped.

By Associated Press to the Sun.

Greenville, Miss., Oct. 19—The frost yesterday morning killed the top leaves of cotton. This stops the crop absolutely in this section.

When you see our handsome suits this fall remember "handsome is as handsome does." If our suits don't "do" handsome come back and get your money.

Are you sure you understand it?

The finest ready-made from Rogers, Peet & Co. $15 to $25 a suit.

Good honest all wool suits that we stand behind for durability and color, $6.00 to $15.00.

Both sorts though, new in cloths and cut.

PUTNAM & SON.
166 Central Street.

MISS BOOK IS FOUND

WITH A FAMILY IN DORCHESTER CARING FOR CHILDREN.

She Returned Home This Morning With Her Parents Who Were Overjoyed.

It was a happy trio that boarded the eight o'clock Lakeview avenue car this morning, its members being J. M. Book and wife and their daughter, Olive Book, who has been among the missing for three weeks despite all efforts of her distracted parents to locate her.

The members of the family were all at home except Olive, last evening when a messenger came with a telegram which Mrs. Book opened and read as follows:

"Dorchester, Mass.,—Your daughter has been found at 52 Norfolk street. Come at once."

It was signed by Adam Kellie, presumably a police officer.

Upon learning the contents of the dispatch, Mrs. Book, almost overcome with joy, aroused her husband from his nap and together they went to the depot to take the 7.30 train for Boston.

At the home of the family last evening happiness reigned supreme, the younger members were hardly able to contain themselves so great was their delight. It was the happiest night in their lives.

Mr. and Mrs. Book returned with their daughter on an early train arriving here shortly before eight o'clock. The entire family awaited her coming at the house on Buchanan street and the meeting of the sisters was affecting.

HOT FROM THE WIRE.

Emperor William of Germany will arrive at Darmstadt this afternoon on a visit to the Czar.

Over 100 Armenians arrived in New York today and were met by the Salvation army and Red Cross members who are to colonize them. The residents of Hoboken, N. J. have protested and they have not yet been permitted to land.

The fourth trial of Dr. Moore began at Nashua today.

The Sun's Scoop.

The Sun, Saturday, was the only Lowell paper to announce the decision of the Faneuil hall case and also to give the news that Champion Bacon of England defeated Connell in a mile race.

Miss Nora Lynch, daughter of P. Lynch of Cross street, is dangerously ill of pleuratic pneumonia.

John Brady, who ran over John Gallagher, a boy on Saturday night, and who was charged with fast driving and assault and battery was continued.

Have you paid your taxes?

The Perfume of Violets
The purity of the lily, the glow of the rose, and the flush of Hebe combine in Pozzoni's wondrous Powder.

A HARD TIME Load of spruce edgings for $1. Dry enough for kindling, substantial as hard wood. WILLIAM COGGER, Wood dealer, 23 Concord Street. Telephone 653-5

MONEY
deposited in the Savings Department of the Traders' National bank, corner Middlesex St. and Post Office avenue, before 4 p. m. Tuesday Nov. 3d., will draw interest at the rate of 4 per cent. per annum from Nov. 1st Interest compounded semi-annually. Savings Department open from 8 a. m. till 4 p. m. daily Saturday's from 8 a. m. to 1 p. m. and Saturday evening from 7 till 9 o'clock.
WM. F. HILLS, Cashier.

FOUND—A gold Masonic charm which owner can have by proving property and paying charges. Harry Wallace, Lowell Inn.

Did you know that
BERTRAND, THE TAILOR
24 Middle Street,
Makes clothing for the best dressed people in town? Try him with an order for Fall Suit or Overcoat.

JAMES H. CARMICHAEL,
No. 97 Central Street
Counsellor at Law and Notary Public

16 TO 1
You will be pleased if your watch and jewelery repairing done at Frost's, 130 Central street

LOWELL DAILY SUN.

JOHN H. HARRINGTON, Publisher.

SUN BUILDING, LOWELL, MASS.

Issued Daily; Sundays Excepted.

Per Year, $3.00 Per Month, 25c.

City Delivery and Postage Free.

ENTERED AS SECOND-CLASS MAIL MATTER.

Member of the Associated Press

FOR PRESIDENT,
WILLIAM J. BRYAN of Nebraska

FOR VICE-PRESIDENT,
ARTHUR SEWALL of Maine

FOR GOVERNOR,
GEORGE F. WILLIAMS of Dedham,

FOR LIEUTENANT GOVERNOR,
CHRIS. T. CALLAHAN of Holyoke,

FOR CONGRESSMAN,
JOHN H. HARRINGTON of Lowell

Mr. Knox while in congress never lost an opportunity of voting for a measure favored by the A. P. A.

Congressman Knox seems to have a large number of heelers and blackmailers in his service throughout the district.

The Mail says it is nearly time for roorbachs. The Mail has been dealing in roorbachs since the campaign commenced.

The great railroad lines are running excursions to Canton so that a show of popularity may be made for McKinley's advantage.

If Supt. Davis has to pay that $10,000 to the Fords demanded by Jerome Manning, his savings for the year will be less than nothing.

The chameleon is an animal that changes the colors of its skin very rapidly. Mr. Connolly who has been training with the republicans is the chameleon of local politics.

Overseer Holgate made a heroic effort to atone for past offences by getting a large number of his compatriots run through the naturalization hopper. But still he is branded by the Websters, the Millers and the Wilsons.

Messrs. Connolly and Logan are undoubtedly to be rewarded for their efforts to bring the workingmen of Lowell into line for McKinley. They claim that a higher tariff will remove the evils of the gold standard. Why did not the McKinley tariff ward off the money panic of 1893?

DUE TO HANNA'S INFLUENCE.

Mark Hanna has numerous agencies established and paid for circulating false reports of McKinley's prospects of election. Hanna is a plutocrat who believes that because he always won in every contest with the people, he will also win in this case. Heretofore, however, he was concerned only with helpless labor unions, with workingmen reduced to destitution by his tyranny, but now he is opposed to the sovereign people. The American people apart from the trusts, the monopolies, the foreign syndicates and the bloated corporations are all opposed to Hanna's tool, McKinley.

The voice of the people is against him because he is a tyrant and as such his influence on the government would be disastrous should McKinley be elected.

Hanna's designs are all selfish, all opposed to the people, all oppressive, all subversive of popular rights and his influence, were he placed at the helm of the government by McKinley's election, would be as pestiferous as that of the upas tree that poisons the atmosphere in its vicinity. How can any working man think of placing the destines of this nation in the hands of a man who is but the pliant tool of such a shrewd, conscienless and tyrannical dictator.

AS TO THE SUPREME COURT DECISIONS.

Justice Harlan a republican member of the Supreme court, who dissented strongly from the decision declaring the income tax unconstitutional, said:

"The practical effect of the decision today is to give certain kinds of property a position of favoritism and advantages inconsistent with the fundamental principles of our social organization, and to invest them with power and influence that may be perilous to that portion of the American people upon whom rests the larger part of the burdens of government, and who ought not to be subject to the dominion of aggregate wealth any more than the property of the country should be at the mercy of the lawless".

Justice Brown, another dissenting republican member of the Supreme court, used the following language in regard to the same decision:

"While I have no doubt that congress will find some means of surmounting the present crisis, my fear is that in some moment of national peril this decision will rise up to frustrate its will and paralize its arm. I hope it may not prove the first step toward the submergence of the liberties of the people in a second despotism of wealth."

If these two justices of the Supreme court gave expression to such anarchistic ideas, how can anybody fairly or logically arrive at the conclusion that the court is above criticism, as Archbishop Ireland seems to think.

Mr. Bryan in his criticism of the court never used language half so severe as that quoted above.

THE POLITICAL CAMPAIGN

New York and New Jersey.

William E. Sackett, author of "Modern Battles at Trenton," a well known political writer in New Jersey and New York and a firm believer in the single gold standard, said to a reporter for the Washington Post:

"I am astounded at the progress the free silver men are making in New York and New Jersey. Do you know that of the 72 delegates who went from New York to Chicago firm in their convictions for a single gold standard until international agreement could be effected 49 of that number returned to their homes converted to the free coinage of silver platform of the convention? Of the 20 delegates from New Jersey 16 returned declaring their intention to work for and support the free silver plank. They declared this not so much because they deemed it their duty to abide by the action of the convention, but because they had become redhot enthusiasts for free coinage. Today they believe in it as firmly as they believed in gold a week before the convention was held.

"The most astonishing thing concerning the rapid strides of free silver in these two states is that it is in direct opposition to an almost united press in each state. The newspapers are almost a unit in opposing free coinage, many of the Democratic papers being even more rabid in their denunciations of it than the Republican papers; but, notwithstanding, the movement is growing and growing so rapidly that it will not surprise me in the least if the electoral votes of New York and New Jersey are cast for Bryan and Sewall. I have just made a trip through each of these states, and I found everywhere outside of the large cities an enthusiasm for the free coinage of silver that has startled me. The friends of sound money will have hard work to counteract this growing sentiment before November arrives."

Universal Slavery.

The creditors of the world in gold countries have, since 1873, doubled their lien upon their neighbors' property without advancing another cent to them. For every ounce of human products which the debtors then owed the creditors they now owe them two. For every day's labor that would then be required to pay off the debt it would now require two. For every life that should have been spent in releasing the bond upon human energy two lives must now be spent. In a word, the weight imposed by debt upon the sum of human energy, the suffering, the agony, required to emancipate humanity from the load has been doubled.

Nor is this all. The process is a continuing one. The weight is still increasing and in an increasing ratio. If it continue much longer, it means universal revolution and repudiation or universal slavery.—Detroit News.

President Garfield said: "Every man who is opposed to the use of silver coin as a part of the legal currency of the country I disagree with. Every man who is opposed to the actual legal use of both metals I disagree with. I would endow the two with equality and make coinage free."

Fun For the Farmers.

And still the orator who has read up on finance for 15 minutes goes forth to educate the farmers who have been reading up for 15 years.—Detroit News-Tribune.

When you need printing remember The Sun.

The Crime of the Campaign.

'In answer to the call, which had been duly writ an signed,
Came forty-seven earnest men who had a single mind,
Came forty-seven men who cried with voice unanimous,
"Name us his name, an we'll proceed to nullify the cuss."

Never before was Cripple Creek so violently stirred;
Never was such assemblage in the Bar de Early Bird,
Never such pallor of the cheek, such gleamin of the eye,
Such marked determination to have freemen's rights or die.

Ca'm men of peaceful habits ground their teeth in bitter rage,
An anger was quite manifest in ev'ry form an stage,
An when ole Parson John riz up with white an corpselike cheek
He had to take a drink afore he'd trust hisself to speak.

"Gents," said the parson, "friends et al. an likewise pro an con,
Excuse my trembly utterance. It will improve anon.
Have patience with me for my cause an likewise for my age
An I will try my hardest to articulate my rage.

"This meetin, as you understand, was brought about because
Some Denver thief an scalawag has monkeyed with the laws,
Designin nothin more nor less, as you will plainly note,
Than to disfranchise Cripple Creek an rob her of her vote.

"You need not yell nor stomp your feet. I know just how you feel
An how you grind at this attack upon the commonweal.
Proceedin, let me amplify. It's open, plain an clear
The whole blamed movement was conceived to beat our Rhino Pierre.

"By accident, as I have told, I heard the news today
Of how a law had been dug up to steal our vote away—
An idiotic, tyrannous an man enslavin act
Whereby the rights of Cripple Creek is viciously attacked.

"By this here law it is decreed no ballots shall be polled
Within a hundred yards of any bar where liquor's sold.
No votin, so that law provides, shall be allowed within
A hundred yards, or thereabouts, of whereabouts of gin.

"Could there—I ask you, ca'm an cool—could there be fouler plot
Conceived by man to rob us of the dearest rights we've got?
A hundred yards from any bar! Will some one kindly state
Where in the bounds of Cripple Creek that spot is situate?

"You cannot find it, an the ones who caused that law to pass
Done it to aid the schemin of the plutocratic class;
Done it to rob us of our rights. Wherefore? Because they fear
The onward an triumphant course of honest Rhino Pierre.

"They know the common people will, if they are let alone,
Elect old Rhino sheriff by a vote of thunder tone,
Then gov'nor, then president. Them plutocrats is smart,
An so they want to kill him off afore he gits a start.

"Such is the purpose of that law. But, gents, I beg to say
They'll learn what patr'otism is when comes election day.
A hundred yards from any bar! The idy is absurd!
We'll have the polls, as heretofore, here in the Early Bird.

"Meanwhile as chairman I suggest that you provide for some
Committee authorized to pave the way to kingdom come
Fer that partic'lar pelican that made that law to rob
Us of our suffrage, an I trust they'll do a speedy job."

The next train bound for Denver bore the gambler Finger Bowl
As one duly commissioned by committee of the whole,
An next week he'll report to us concernin of his ride
An tell us incidental of jest how the feller died.
—Chicago Record.

CHILDREN'S CORNER.

[CONDUCTED BY UNCLE TOMMYROT.]

Uncle Tommyrot's Come Back.

Spread the happy tidings! Let every blessed tot
Who's read the Children's Corner, by Uncle Tommyrot,
Who's missed his tales and talks to them, the Kind Kids' klub and all,
Rejoice once more the summer's o'er. He starts again this fall

To print the letters that they write, to tell them what to do,
To show them how the morest child can send him dollars two
And other presents that he likes, their cost it matters not—
He's glad to get most anything, is Uncle Tommyrot.

So, children, send your pennies in, your dollars and your dimes,
And Uncle Tommyrot won't cry, like others, of hard times.
He loves the children as of old, he hopes there's none forgot
The watchword, "Send two dollars to Uncle Tommyrot!"

Yes, children, Uncle Tommyrot has been away for two long months recuperating at the seaside from an attack of nervous prosperity. But all the time he was away he was thinking of how to make the children happy by devising new schemes by which, as well as by the old ones, they could send him $2 with mutual pleasure.

So, remember! The Kind Kids' klub is one way of still doing the good work in this direction. So is the Kind Kids' kolony (the children's city by the sea, for which Uncle Tommyrot spent the whole summer looking for a suitable town to buy to that end), and last, but not least, the various contests he inaugurates from time to time and the roll of merit!

Tales For the Tots.

In our Tales for the Tots series we have this week a splendid story by the children's favorite writer, Mary Mushandmilk. Miss Mushandmilk's stories, be it understood, are all moral and improving selections. The megaphone mentioned in the story several times is nothing harmful or injurious, being, in fact, a scientifically constructed instrument for conveying sounds to great distances—in short, a species of speaking trumpet. Here is the story:

KINDNESS TO ANIMALS.

A TOUCHING TALE OF A GOOD LITTLE GIRL.

Little Lobelia Duganheimer was the only daughter of haughty but humane parents. They resided in a magnificent mansion on Fifth avenue, south, and little Lobelia used to spend most of her time in the tangled forests near by. During the summer months she paid out of her own pocket money sufficient to enable ten deserving policemen to take the Kneipp cure, and many a time and oft while disporting in the wildwood she'd pick up a tired tumblebug and sooth it gently. These instances are given to show how little Lobelia Duganheimer was kind to all animals.

And when winter came and Lobelia read that the weather bureau predicted mild and open weather for it she would go to the Coal trust and tell its magnates they must reduce the price of anthracite or she would be real mad at them. And these dear, kind gentlemen, who were only in business to make other people happy, would reduce the price from $35 to 98 cents a ton.

Every day she used to walk up from her home on Fifth avenue, south, to West One Hundred and Seventy-seventh street and there feed hot mince pie to the sparrows. Her parents used to watch her doing this from the porch of their home and say to her, "Why doest thou thus, Lobelia?" (The Duganheimers were Spaniards and always talked this way when they had company.) And little Lobelia would pick up the megaphone she always carried with her and answer back, "Cruel Colonel Waring has the poor little sparrows hustling so these days that some one must either feed them or else get the Charity Organization society to furnish them with soup tickets, and so I look after them just like dear, kind old Uncle Russell Sage and kind hearted Aunt Hetty Green feed and look after the deserving poor!"

And when Mr. and Mrs. Duganheimer heard little Lobelia answer them back this way through the megaphone their eyes filled with tears and they said, "When she gets old enough, we will send her to some select seminary where she can learn general housework."

But, pending this, they took her up to Broadway and let her look at the cable cars, and that night her mother cut down a pair of her papa's old pants and made natty bloomers for little Lobelia, working across the quarter deck of the same, in Kensington art stitch, these words, "For a good little girl."

THE END.

Two Deserving Children.

Little Willie Sapp of Goodthyng, N. J., has sent $9 to Uncle Tommyrot ten times. Let all the Children's Corner readers take pattern by this model little lad. Little Eza Mark of Swope Corner, Pa., only 10 years old, has secured 40 contributions to the Kind Kids' kolony. Of such stuff are future statesmen!

Letters From Little Lads and Lasses.

While Uncle Tommyrot was away a great many letters accumulated on his desk. Uncle Tommyrot has not the space to print them all, but here are a few that had the proper stuff in them, except the last one, which Uncle Tommyrot prints as an example of what a boy may come to by not taking good advice:

DEAR UNCLE TOMMYROT—We have just returned from the country. While there stopping at uncle Josh's i was given a turtil by my ant jAine. it wayed ten pounds it was very gentil and ust to sleep with me, but a new servant girl we just hired found it on the pillow & thinkKing it was a inseck killed it. I cride orfly but of corse how was poro della to kno it wasunt a inseck?

BESSIE BOLIVER.

p. s. i send you two dollers.

How like a little woman! The main thing of the letter is the postscript! And it was too bad about the turtle's untimely fate. You truly ask, "How was poor Della to know the difference?" But there, little girl, don't cry. The turtle might have barked at night and annoyed the neighbors.

DEAR UNCLE TOMMYROT—I am a little boy only five years old. But I am real smart and I tend bar for my father who is an alderman. Everybody says it is wonderful the fine way I mix drinks. I send you two dollars and if you will come every day to papa's jag emporium I will see that you get opportunity to test my efficiency as a dispenser of moist joy, without any expense to yourself.

EUSTACE ALPHONSO WURTZBURGER.

A splendid letter, Eustace Alphonso. It would be refreshing to meet such a boy. But Uncle Tommyrot must scold you. You forgot to give him your address. Uncle Tommyrot wants the addresses of all boys like you. Send it in.

Here is the black sheep:

DEAR UNCLE TOMMYROT—Why have you been silent so long? Have they had you up to Warble Twice-on-the-Hudson again? Oh, how we missed the Children's Corner! It was the only thing that my cousin Jimmy, who is out of his head, wanted us to read to him, and he wanted us to read your stuff all the time to him. It seemed to suit him. He sits all day crying: "Send Uncle Tommyrot two dollars! Send Uncle Tommyrot two dollars!" We could do nothing with him till I wrote this and pretended to put two dollars in it.

SHARP S. CANBY.

Cruel, unnatural boy, to deceive a poor, weak minded lad who shows many gleams of reason and who, if indulged and not thwarted, could probably be restored to sense! For, while your poor cousin James may at times be mentally irresponsible, his heart is in the right place. You would do well to humor him in everything. Try to please the poor boy. Do that and Uncle Tommyrot will forgive you.

More letters next week.

Look out for Uncle Tommyrot's Infants' Own Business College.

This new department in the Children's Corner will soon be taken up. "How to Become a Civil Engineer In Three Hours" will be the first of the courses.—Roy L. McCardell in New York Sunday World.

Appreciative.

"I orter of knowed enough ter keep away from dat house," said Meandering Mike as he came down the road. "It's me bad memory dat got me inter dis trouble. I've been dere before an I orter of knowed what ter expect."

"Did dey treat ye severe?" asked Plodding Pete.

"Comparatively speakin, my reception was downright hospitable."

"Ye didn't bring no handout wit' yer."

"No. But de ole lady wus in sech a good humor dat she held de dog while I got out, 'stid of lettin him bite me."—Washington Star.

Where He Was Mistaken.

Suddenly the young man kissed her.

"Pardon me, Miss Julia," he cried in a tone of penitence. "I am very sorry."

The beautiful girl threw up her head with a haughty air, and her eyeglasses trembled visibly.

"I could forgive the theft of a kiss, Mr. Haukinson," she said coldly, "but when you tell me you are sorry for it then you forfeit every degree of respect I might have entertained for you."

Thus one by one the young man is taught the great lessons of life.—New York Sunday World.

Broken.

"Avaunt!" she cried.

She was not content to break his heart and cast him from her. She had to break the cigar in his breast pocket and cast him from her.

Oh, woman, woman!—Detroit Tribune.

PERFECT and permanent are the cures by Hood's Sarsaparilla, because it makes pure, rich, healthy, life and health-giving **BLOOD.**

SAVED HIS WIFE.

Remarkable Result of an Advertisement.

Death Was Near When Mr. Peck Read It.

He Was With the Bridgeport Brass Co.

M. M. Peck is a Bridgeport man, living for many years on East Main street, and who for eight years was in the employ of the Bridgeport Brass company. He writes:

"About five years ago we lost a child while my wife was approaching confinement and in her delicate state the shock brought on nervous prostration. My wife has never been the same since. The nerves of the stomach being affected caused what doctors called nervous dyspepsia. Her suffering was awful. Why even the whites of a couple of eggs distressed her so that she was forced to give up all work.

"Gases in the stomach at the same time affected her heart until it seemed that death would result at any moment.

"Last April I saw Puritana advertised in a paper and was attracted by the name of Dr. Crosby, which is well known in our family. At the suggestion of my wife we tried Puritana.

"As for the result it has been truly astounding. Before one bottle was used a change for the better was noticeable or I should not have bought another. Now, after several bottles, she eats three good meals a day and food does not distress her in the least.

"Before trying Puritana, we had at different times tried four doctors in Bridgeport to no effect.

"I have convinced several friends by my firm belief in Puritana and gladly give my testimony to the public in the hope that others may receive the same benefits that Puritana has brought to my wife."

(Signed) M. M. PECK.
Box 489, Stratford.

While Mr. Peck was one, probably the first person in Bridgeport to try Puritana, his example has since been followed by numberless citizens.

It's a Good Idea

to have your table fare wholesome and delicious as well as economical;—in other words, to use

COTTOLENE

Sold everywhere.

BACHELLER, DUMAS & CO.
Paper Ruling, Book and Pamphlet Binding. Blank Books a Specialty.
43 CHURCH STREET.

SUNBEAMS.

The Proper Meal.

Flossy—Grandpa, what shall I feed those two little baby rabbits Peter gave me?

Grandpa—Feed them—ah—m-m! Feed them to the cat, my dear.—Brooklyn Life.

Nothing at All.

"Bobbie, I should think you were too old to allow your mother to put you to bed at night."

"Pooh! That's nothing. Father is a good deal older than I, and she puts him to bed every morning."—New York Herald.

Willful Woman.

After the old gentleman had invited the young one to be seated the latter coughed once or twice to clear his throat and then bluntly suggested that he wished to marry the old gentleman's daughter.

The old gentleman didn't wish to be too ready to give his consent, but he admitted after a few minutes of thought that he had no objections.

"That's just the trouble," protested the young man disconsolately. "If you'd only oppose it and order me out of the house once or twice and buy a bulldog, I'd have some show of getting her."—Chicago Post.

A Good Reason.

Deacon Longnecker (severely) — My friend, why is it that I see you coming out of this saloon?

Husky Hoggins—'Cause dey won't lemme stay any longer on 10 cents.—New York Sunday World.

A BUTTON FOR WEARY WAGGLES.

CLUB COCKTAILS

MANHATTAN, MARTINI, VERMOUTH, HOLLAND GIN, TOM GIN, WHISKEY, YORK.

JOHN M. PEVEY'S
55-57 MIDDLE ST.

VELOCIPEDES
TRICYCLES
EXPRESS WAGONS
PROPELLER WAGONS
DOLL CARRIAGES
TOYS OF ALL KINDS
FRUIT PICKERS
APPLE PARERS

You Can Buy of

BARTLETT & DOW
216 CENTRAL STREET.

CHARLES H. COSGROVE, Room 16, Hildreth Building.
Attorney and Counsellor at Law.

J. M. KINGSBURY, No. 373 Bridge Street.
Meats and Provisions.
(Successor to Strout & Kingsbury.)

PHILIP J. FARLEY, Room 11, Barristers' Hall.
Attorney and Counsellor at Law.

JOSEPH W. LEACH, Room 12, Shedd's Block.
Pianist and Teacher of Singing.

JOHN W. McEVOY, 137 Central St., Opp. American House,
Attorney and Counsellor at Law.

COURTNEY & COURTNEY, Mansur Block.
Counsellors-at-Law.
William F. Courtney. Henry S. Courtney.

SMOKE
OLD 64 CIGAR
H. BOOT, Manufacturer.

LOTHROP & CUNNINGHAM, 182 Merrimack Street,
Photographers.
Crayons, Pastels and Water Colors a specialty. All work guaranteed

W. A. LEW, 40 John Street.
Clothing Cleansed, Dyed and Pressed
Orders received for cleaning, dying and pressing, promptly and neatly executed.

GREAT SLAUGHTER SALE OF **TRUNKS and BAGS**
Our entire stock of TRUNKS, BAGS, POCKET-BOOKS, STRAPS, etc., to be Slaughtered at prices unheard of.

LOWELL TRUNK MANUFACTORY
P. DEVINE, Prop.,
70-72 Middlesex St. Old Wooden Building.

ALL THE NOVELTIES IN
WALL PAPERS
A. L. KITTREDGE & CO.,
208 CENTRAL STREET.

GOOKIN BROS.

ARE YOU THINKING OF FURNISHING?

DO YOUR ROOMS NEED CARPETS?

ARE YOU GOING TO BE MARRIED?

DO YOU REQUIRE ANY ARTICLE OF FURNITURE?

If so come and look through our warerooms. You will be courteously waited on whether you want to buy or not, and you will learn something about our prices that will cause you to trade with us when you need anything in our line. See our line of Couches at $8.00 and upwards. Chamber suites and Parlor suites from the cheapest to the best. Dining room furniture that is sure to please you both in style and price. The Glenwood ranges and Parlor stoves always in stock. Carpets and floor coverings of all kinds. A complete assortment of Housefurnishings.

66 Prescott Street.

C. B. Coburn & Co.

Artists Materials of all descriptions for China Water color and oil painting. China to be fired should be left at our store Saturday.

63 AND 67 MARKET STREET.

SCHOOL SHOES
For Boys and Girls

Shoes that will stand the strain of **HARD WEAR**
AT EASY PRICES.

EAGLE SHOE STORE
215 DUTTON STREET.
J. J. LONERGAN. - - - Prop.

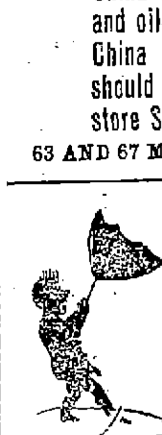

This Umbrella Has Gone To Smash.

I will take it to Austin's and have it repaired. He will put a new cover on it and do anything else needed in a first class manner at a reasonable price.

C. E. AUSTIN, 19 Bridge Street.

DO NOT HEAT YOUR BLOOD

Until it is almost a fever by trying to bake your bread through hot weather, as you will find this poor economy; but have

PETER WATSON

call at your home, and for less than it would cost you to bake it yourself, you can get his celebrated cream bread, or pastry. Three delivery teams run to all parts of the city. Retail stores at

52 to 60 Charles Street, and 465 Lawrence Street.

IF YOU ARE NOT AN EXPERT IN Arithmetic

It will pay you to take a course in the business department of the New England Business University. All our courses are thoroughly up-to-date, and are presented in a practical and interesting manner. We give the student Actual Business from the start in all departments, and our graduates are thoroughly competent office assistants.

If possible enter on or before Sept. 21st. School now in session. Call and see us.

GLICK & YOUNG, Props.

Chichester's English Diamond Brand.
PENNYROYAL PILLS

Original and Only Genuine. SAFE, always reliable. LADIES ask Druggist for Chichester's English Diamond Brand in Red and Gold metallic boxes, sealed with blue ribbon. Take no other. Refuse dangerous substitutions and imitations. At Druggists, or send 4c. in stamps for particulars, testimonials, and "Relief for Ladies," in letter, by return Mail. 10,000 Testimonials. Name Paper. Chichester Chemical Co., Madison Square, Sold by all Local Druggists. Philada., Pa.

THE SAVOY THEATRE

KENDAL WESTON, - - - - - Manager.

Third Week Commencing Oct. 19.

The Greatest Play of the Century,

The Netherside Version of Dumas' Great Play

"CAMILLE"

Beautiful Scenery, Gorgeous Costumes and Appointments and Perfect Cast.

TURKISH COFFEE and Smoking Rooms. Evening prices 15, 25, 35 and 50c., Box seats 75c. Popular prices at matinees, 15c and 25c.

Evenings at 8:00 o'clock. Wednesday and Saturday Matinees at 2.30. Carriages at 10.40 p. m. Seats on sale at Theatre and Ellingwood's Drug Store, Merrimack square one week in advance.

Next week Sardou's Great Comedy "A Scrap of Paper."

Music Hall

Oct. 22, 23, 24.

The Peerless Irish Comedienne,

MAY SMITH ROBBINS

Supported by a Superb Company of Comedians and Soubrettes.

In the Musical Comedy

"Little Trixie"

A Whirlwind of Fun and Music
Bright Music, Pretty Girls and Graceful Dancers.

Oct. 19, 20, 21.

A COUNTRY MERCHANT.

IF YOU WANT A CASE
Of the Leading Brands of
LAGER, JONES' ALE, Or PORTER
TELEPHONE.
J. H. RILEY,
Bottler, Nos. 96 and 102 Lakeview Avenue
Telephone Number 474-4.

THE LOWELL
Gas Light Company

OFFICE:
22 Shattuck Street, Corner Middle

SEWALL G. MACK, President; JACOB ROGERS, Treasurer; D. H. BARTLETT, Clerk.

Directors: Sewall G. Mack, Levi Sprague, Jacob Rogers, A. G. Cumnock, George S. Motley, Edward M. Tucke, James Francis.

PRICE OF GAS

With the Discount Off for Prompt Payment, is

$1.00 One Thousand Feet

First Class Cooking Stoves set up and rented at a low rate per year, piping included. COKE, broken, screened and delivered, at $4.50 per chaldron; $2.25 per half chaldron, cash.

No charge made for the use of meters.

No charge made for running supply pipes from street mains to consumer's cellar.

Orders when left at office promptly attended to

BICYCLES TO LET.

Medium grade and 2nd hand wheels, going cheap to close.

Geo. H. Bachelder,
21, 23, 25, P. O. Ave., beside new P. O.

FALL MILLINERY

Stock new, complete, novel, artistic. Our Prices are the lowest in town.

ABBIE M. SMITH
175 Merrimack Street.
Mrs. M. E. Dudley, Assistant.

YOUR FALL OUTFIT.

That is, all the essential articles such as Hats, Gloves, Fancy Bosom Shirts, Neckwear, etc., that figure in apparel of the well dressed man may be found in our stock. Not an out-of-date article in any of these lines. Come in and look them over.

ARTHUR J. CUMMISKEY,
69 Merrimack Street.

5 O'CLOCK

BAY STATE DEMOCRACY

Rent By Factional Strife and Bitter Rivalry.

The State Central Committee of Faneuil Hall Held the Fort For the Gold Men, While the Williams' Men Were Defeated by Parliamentary Tactics—Protest From the Williams Contingent.

Boston, Oct. 19.—The state ballot law commissioners, Saturday afternoon, gave a decision against George F. Williams and his followers, and declared the state convention held in Faneuil hall, by the regular state organization of the Democratic party, as the legal one. The nominees of the Faneuil hall convention will accordingly be placed on the official ballot. Although Mr. Williams was against the state committee, the convention held by the latter, placed him on the head of the ticket, and the decision will not affect his name on the ballot, unless he withdraws.

In fact, the nominees of both the conventions held by Williams' followers, at Music hall, and the one at Faneuil hall, named the same ticket, with one or two exceptions, so that the contest before the commission was solely for the control of the state organization. The seizure of Music hall, the evening before the convention, was the cause of the regulars going to Faneuil hall. Both factions, of course, claimed that their convention was the legal one. The ballot law commission did not make public its full decision, so that as yet, Williams' men have not decided what they will do. Williams is campaigning for Bryan in the west, and has not yet been heard from.

It is possible that the Williams men will apply to the courts for an injunction to restrain the secretary of the commonwealth from putting the Faneuil hall ticket on the official ballot.

The most turbulent meeting of the Democratic state central committee in the history of the state was held at headquarters Saturday afternoon, and so fierce was the clash between the two factions that the meeting broke up in an uproar, without doing any business whatever. Pandemonium marked the proceedings from the opening to the hasty adjournment, and a free fight was only prevented by several old campaigners in both factions. The antiregulars assailed ex-Judge John W. Corcoran, the chairman, and Secretary Nat Robinson in violent terms, and the latter threatened to have several members of the committee ejected.

The breach between the regular state organization and the followers of George F. Williams, the gubernatorial candidate, has been gradually, but surely, widening since the Chicago convention, and last month open war was declared, and the Music hall affair, coupled with Saturday's decision by the ballot commission declaring the Music hall convention illegal, did not help matters. The state committee was to have named the successor to the gold members, who resigned some time ago, because of the silver plank adopted at Chicago.

Judge Corcoran did not call the meeting to order at the appointed time, and the Williams men, exasperated at the delay, appointed Harry Jaquith and Representative Keenan to request the judge to begin business at once.

After the roll had been called, Delegate T. W. Coakley of Boston requested that John O'Gara of Spencer, a candidate for congress, be seated in place of C. H. Pellett, one of those who resigned. Senator Corbett objected to this, on the ground that none of the resignations could be looked upon as valid until the ballot law commission decided on the legality of the convention at which they were offered.

A motion was made to adjourn during the excitement attending this discussion. The motion was seconded, and the rollcall began. Loudly did the "antis" talk and try to delay the rollcall. Secretary Robinson failed to call the name of Sanderson of Greenfield, and a cry of "fraud" arose.

Delegate Dennison demanded an explanation, and proceeded to assail the secretary. A vote was taken after the excitement had somewhat subsided, and resulted in a vote of 20 to 19 against adjournment. The vote was doubted, and a rollcall showed the same vote reversed. The Williams men protested, and another vote was taken, which stood 21 in favor and 18 against.

A wild scene followed. A dozen men were on their feet at once, shouting at the chairman for recognition. Judge Corcoran left his chair, having evidently declared the meeting adjourned. Delegates T. W. Coakley, D. Coakley, Dennison, Scollard and others, all Williams men, hurled maledictions at the chairman. They denounced Secretary Robinson, and the latter replied in a heated fashion. The secretary and Tim Coakley rushed for each other, and for a moment it looked like a free fight, but the cooler ones stopped hostilities, and the delegates dispersed.

Additional interest was added to the outbreak by a manifesto, which was issued Saturday night by the Bryan-Sewall-Williams club. The document is a lengthy one, and bristles with charges against the state committee. The manifesto begins as follows:

"We, the undersigned, on behalf of a majority of the Democratic state committee, issue this formal protest against the fraudulent methods by which the chairman and secretary of that committee nullified at today's meeting the will of that majority. At this meeting, by reason of the resignation of 15 gold bolters, the attendance showed an undoubted majority for Bryan-Williams and the Chicago platform. And this, too, in spite of the fact that the secretary sent out notices of the meeting to the anti-Bryan machine members of Boston three days ago, while the out-of-town members, whose loyalty to Democracy is beyond reach of the corrupting influences of the Quincy machine, were not notified until last night."

The manifesto then goes on to relate of the delay in calling the meeting to order, and of the appointment of a committee to induce the chairman to begin business. The document then proceeds to explain why John O'Gara of Spencer and Mr. Davenport of Greenfield were refused permission to vote, it being alleged that the chairman refused to recognize any protest. The alleged refusal of Secretary Robinson, during the rollcall, to call the name of Thomas W. Brophy of Gloucester until that gentleman insisted that his vote be recorded, is also commented upon. The version of the Williams men of how the meeting was interrupted is given as follows:

"Mr. T. W. Coakley of Boston, present as a proxy, voiced the sentiment of the disfranchised majority, and denounced the conduct of the chairman and secretary, characterizing it as illegal and fraudulent. The chairman interrupted the speaker, and while several members insisted on a further verification of the vote, he declared the meeting adjourned. Thereupon Secretary Robinson leaped over the rail, and edged on by George T. McLaughlin of Sandwich, made an assault upon Mr. Coakley. The proceedings, which were permeated with fraud, culminated with the disgraceful attack by the secretary of the committee on one of the body present legally, and entitled to act."

In conclusion, the statement reads: "In view of the situation, which is made apparent by the above recital of facts, the majority of the members of the Democratic state committee notify our constituents that we are unable to carry out their will by conducting a campaign through the instrumentality of the committee designed by the Democracy for that purpose, and that the work of the campaign must necessarily be prosecuted through some agency other than that of a committee which is controlled through fraudulent methods by a minority hostile to Bryan, Williams and the Chicago platform."

Generals Visit McKinley.

Canton, O., Oct. 19.—Major McKinley shows no signs of fatigue from his great week's work, and is apparently as strong and robust as when the campaign opened. He was up early yesterday morning, and went to church, with a number of guests. He entertained company the greater part of the day, and last evening found him in the best of spirits, and equal to another week of hard work, which the announcements assure him. The campaigning party of generals and veterans were Major McKinley's guests yesterday. The special train arrived early in the morning, and the party was at the McKinley home in time to go to morning service at the major's church, the First Methodist. This party spent the afternoon at the McKinley home. The veterans held a meeting here at 7:30 o'clock this morning, and at 8:30 started on their eastern and northern trip, through Ohio.

The mails and the telegraph still bring communications concerning delegations to visit Major McKinley, and the prospects are for a week very much the same as the one which closed Saturday night. Saturday is again the favorite day, but there is something for every day of the week. Announcements are now made as late as Oct. 31, and there are but two days between now and then which have not one or more delegations announced. Illinois day will furnish, from present prospects, one of the most notable demonstrations of the campaign. Announcement has already been made of 18 special trains coming from all parts of the state, and the committee in charge says that twice that number are partially arranged for. Colonel W. P. Rend, a lifelong Democrat, is to be chief marshal of the parade, and General Fitzsimmons his chief of staff. A carload of matched black horses will be brought by the visitors for the use of the marshal and his staff.

Burglar Got Worst of It.

New York, Oct. 19.—Joseph Trujillo, a Cuban, who lives at 348 West Thirty-third street, had a desperate encounter with a burglar at an early hour yesterday morning. After a fierce struggle, Trujillo succeeded in wrenching the revolver which the burglar had from his hand, and in shooting the robber in the neck, just as the latter was making his escape from a window. The burglar managed to elude the police until he was found last evening in Roosevelt hospital, where he had entered as a patient. He is John Kelly, and is said to be an ex-convict.

Passengers Lost Their Dinner.

New York, Oct. 19.—La Gascogne arrived in port yesterday, after a stormy passage, during which she encountered heavy seas almost continuously. On Wednesday night, just as the passengers were sitting down to dinner, a great wave came over the deck, which smashed one of the life boats, and washed into the cooks' gallery, spoiling the dinner.

Dressed In Their Best.

Woonsocket, R. I., Oct. 19. — Eight hundred Knights of Columbus of Rhode Island had a parade in this city yesterday, in honor of the discovery of America by Columbus. After the parade the knights attended a vesper service at St. Charles church. Every one in line wore a silk hat, and carried a cane.

STORM'S VICTIMS

Wrecked Crews Reach Port After a Struggle.

THE SOUTHERN CROSS LOST IN THE FURY.

Two Barks and Brig Meet Like Fate.

New York, Oct. 19.—Steamer Delaware, from Haytien ports, picked up Captain Watts and seven seamen, the crew of the Halifax schooner Southern Cross, which was abandoned in a sinking condition on Oct. 16. The Southern Cross was bound from San Blas for New York with a cargo of cocoanuts, and left that port on Sept. 13. The weather was fine until Sept. 24, off the west end of Cuba, when a violent northeast gale was encountered, lasting five days, driving the schooner 125 miles back into the Gulf of Mexico. The weather then continued fine until Oct. 10, when a hurricane from the northeast struck the vessel and hove her down on her beam ends, and it was found necessary to cut away the foremast in order to right her. The rigging also carried away the mainmast below the crosstrees. The schooner righted, but it was found that the rudder was broken, and some of the seams had started, so that she was leaking. On Oct. 12 she was spoken by the German steamer Mustrulia, from New Orleans for Newport News and Bremen, but it seemed possible then to save the vessel, and assistance was declined. Afterward the hopelessness of the situation was impressed upon all hands, and when the Delaware hove in sight on the morning of the 16th, she was signalled, and Captain Watts and his crew rowed to her in their own boat. The Southern Cross was built in 1890. She was 134 tons burden, and hailed from Halifax.

Bark and Crew Succumbed.

Lisbon, Oct. 19.—The Portuguese bark Venus, Captain Pinto, hailing from this port, which sailed from Cardiff on Oct. 1, for Lisbon, foundered in a gale on Oct. 3, off Skomer island. Twenty persons were drowned. The Venus was a bark of 647 tons register, and was built in 1862, at Liverpool. Her owners were Rodriguez & Poza.

Brig Varuna Wrecked.

New York, Oct. 19. — On board the steamer Santiago, which arrived yesterday, from Nassau, was Captain H. L. Brown of the brig Varuna of Liverpool, N. S., which went ashore on Rum Gay, Sept. 3, and became a total loss. The Varuna was bound from Aux Cayes for New York with a cargo of logwood.

Shipwrecked Seamen Landed.

New York, Oct. 19. — On board the steamer Orinoco, which arrived yesterday, from Bermuda, were seven seamen of the Italian bark Melchorre, which put into Burmuda in distress while on the voyage from Pensacolo to White Haven, Eng.

Swindlers Heavily Punished.

Springfield, Mo., Oct. 19.—In the federal court here, Phillips, the "Mystic Number" swindler, G. R. Bell and his four accomplices, Wells, McGinnis, Robbins and Hobson, pleaded guilty to the charges of using the United States mails for fraudulent purposes. Bell, Wells and McGinnis were sentenced to two years' in the penitentiary, and to pay fines of $1000 each. The others were fined $1000 each and sentenced to six months' in the county jail. These were the swindlers who represented to farmers that they were in league with the treasury department, and in a position to give out treasury notes supposed to have been cancelled to those who become members of their organization. Several farmers paid big fees to become members of the "Mystic Numbers."

Corruption In Newfoundland

St. John's, N. F., Oct. 19.—Last week one of the officials of the custom house was arrested for the robbery of a large sum from the safe in that department. Investigation held subsequently of the books of the department showed no entry of this sum. The police say the affairs of the department are hopelessly corrupt. The cabinet council has decided to suspend the officials implicated, and to employ a commission of experts to investigate the workings of the custom house and to formulate a plan of reform in methods. Governor Murray is appalled at the evidence presented by the police, and insists on a thorough investigation.

Robbed the Railroad.

Augusta, Ga., Oct. 19.—A shortage of Berrion Walker, treasurer of the Port Royal and Augusta railroad, under the recent receivership, has leaked out. He is $28,717 short, and is now in Canada or Europe. He got leave of absence some time ago, when he failed to report suspicion was excited. An inspection of the books discovered the embezzlement. Walker had a bond with the American Surety company for $10,000, and the receiver, who is under $120,000 bond, is responsible for the balance.

Held For Manslaughter.

Boston, Oct. 19.—The police have arrested Patrick Brady, 42 years old, on the charge of manslaughter. On Sept. 15 Brady assaulted his wife, kicking her about the breast and head. Injuring her so severely that she was obliged to go to the hospital. In the past day or two Mrs. Brady has failed rapidly. She died yesterday from the effects of the assault.

Possible Extermination of Deer.

Bangor, Me., Oct. 19.—The slaughter of game in the Maine woods has been so great since the opening of the season that many are deeply concerned over the possible extermination of the deer, moose and caribou. The average number of carcasses that pass through Bangor daily is 40 deer. There are 70 days in the open season, and if the average holds good it will make the total passing through Bangor about 3160 deer. In addition to the great number which will be legally killed, there is fully one-half as many more killed by poachers and lumbermen.

AYER'S HAIR VIGOR PRESERVES THE Natural Color of the Hair

DR KELLEY SURGEON DENTIST 161 CENTRAL ST.

TELEGRAPHIC BRIEFS.

Marcus Daly has $150,000 to bet on Bryan.

A big fire did $75,000 damage in Columbus, O.

A big lottery fraud was laid bare by Chicago police.

Harvard defeated Brown in football, 12 points to nothing.

Tschigorin has taken the lead in the chess tournament.

American consuls in Cuba are to search for Matthew Kersey.

Henry Clarkin, 21 years old, committed suicide at Walpole, Mass.

Dibble, the Williams college football player, has become insane.

From 125,000 to 150,000 men are expected in New York's gold standard parade.

A big Christian alliance settlement is to be founded at Nyack-on-the-Hudson.

The idea of divorcing the L. A. W. and cycle racing will not be carried out.

Larz Anderson, secretary of the United States embassy at Rome, has sailed for New York.

The Bay State Gas company is striking back at persons who forced the receivership.

The postmaster of St. David, Me., accused of opening letters, skipped over the border.

Pan American countries are ready to join with United States in declaring freedom for Cuba.

Fred M. Judd was struck by an electric car on the Holyoke (Mass.) street railway and was instantly killed.

Herbert O. Cole, a former hotel proprietor at Troy, N. H., and at Middletown, Conn., died at Springfield, Mass.

Russell Smith, 12 years old, was accidentally shot at Attleboro, Mass., by a boy named Bulley. He may not recover.

Mrs. Mary Holland, aged 70 years, was found dead in bed at Nashua, N. H. She was heart broken over the death of her daughter.

A three story block at Rutland, Vt., occupied by Parker & Thrall, dealers in general merchandise, was burned. Loss estimated at $10,000.

The exports of specie from the port of New York last week amounted to $20,000 in gold, and $1,130,456 in silver. The imports were: Gold, $1,795,911; silver, $109,617.

A heavy wet snow fell in Chicago for about two hours. It breaks all records, as far as an early snowstorm is concerned, the earliest to it being the storm of Oct. 20, of last year.

A train near Navajas, Cuba, was dynamited with bombs by the insurgents. Two cars were blown up and two were derailed, the rails were torn up, and two employes were wounded.

Twenty-five freight cars, with their contents, were destroyed in a wreck on the Big Four railroad, near Wellington, O. The loss will reach $100,000.

Rev. Leander Thompson, aged 85, died at North Woburn, Mass. For the last 15 years he has been retired from active ministerial life, and has spent that period in genealogical pursuits.

Mrs. Francis A. Parker, a widow, was riding on a tandem with Harry J. Aldrich at Bridgewater, Mass., when she complained of feeling sick. She was assisted from the tandem and fell dead.

BREAKS OUT AGAIN.

A Madrid Newspaper Says Harsh Things of the United States.

Madrid, Oct. 19.—Commenting upon the statement contained in a dispatch from Washington that President Cleveland intends to intervene in Cuba in a manner tantamount to the recognition of the independence of the insurgents, The Imparcial declares that Spain ought to demand a full explanation of the Washington government. She cannot brook such a threat over her head, continues The Imparcial, even for a single day. By what right do the United States define the time for Spain to settle a question of her internal administration? It must be affirmed before the whole world that the American government cannot impose any sort of terms upon us. After denouncing the United States "fictional neutrality," The Imparcial concludes as follows: The conduct of the United States will arouse general indignation. If Spain should remain alone in a conflict with the United States, Spaniards, by their own efforts, will know how to mark the difference between the noble defenders of their own property and the vile traffickers at Washington.

In Honor of William I.

Berlin, Oct. 19.—Emperor William and Empress Augusta received an enthusiastic greeting at Porta, Westphalia, yesterday, where they went to attend the unveiling of the monument erected in honor of Emperor William I. The emperor's arrival was greeted by salutes of guns from the neighboring heights, by the music of 700 trumpeters and by a choir of 600 voices, which sang an ode to the late emperor, whose memory was being commemorated. The ceremony of the dedication was performed amid deafening cheers, and while their majesties were inspecting the monument the choir and the trumpeters joined in a splendid chorus. In replying to a toast to his health at a luncheon, the emperor made a felicitous speech of eulogy of his grandfather, and expressed himself as feeling sure that the Westphalians would joyfully respond to a summons, should danger ever again threaten the empire.

For Abolishment of Duty.

Cape Town, Oct. 19.—At a meeting of several thousand workmen here, a resolution was passed, praying the governor of Cape Colony to summon parliament, with the view of abolishing the duties on food stuffs. Those who attended the meeting afterward formed a procession and carried their resolution to the governor.

Shots All Missed.

Habana, Oct. 19.—The gunboat Contramaestre saw a suspicious steamer on Saturday night near the heights of Trinidad. The officers believe the steamer to have been the Laurada. Others believe that it was the Dauntless. The gunboat fired four cannon shots at the mysterious stranger.

Attacked an Archbishop.

Salonica, Oct. 19.—A Greek archbishop, while attempting to visit some Bulgarian villages in the Prilip district, was attacked by a large number of dissident Bulgarians. Turkish troops dispersed the mob, and during the disturbance many of the rioters were wounded.

Tynan at Cherbourg.

Cherbourg, Oct. 19.—P. J. P. Tynan, the dynamite suspect recently released at Boulogne, has arrived here, on his way to the United States.

No Comparison.

No printing establishment in this city compares with The Sun Job Print in its mechanical equipment and the excellence of its work. Did you ever try it?

TURKISH RIOTS

Made Worse by Dumping Wounded in Sea.

OVER THIRTY THOUSAND IN ALL WERE SLAIN

During Three Days' Carnage at Constantinople.

New York, Oct. 19.—Madji Rahsian is a Christian Turk, who was one of the passengers on board La Gascogne, which arrived yesterday. He comes to this country on a business trip. Through an interpreter he told about the massacres of Armenians. He was in Constantinople during the three days' massacre, in August last.

During the three days 30,000 Armenians, he said, were slaughtered throughout the empire. Wagons filled with bodies were constantly passing through the streets of Constantinople. And none of the bodies were buried, but cartload after cartload were dumped into the sea. The sight was a sickening one, and added to its horror was the fact that in these wagons were piled the dead and dying, and the feeble cries of the wounded for release could be heard coming from the carts, but the appeals were utterly unheeded. Whether killed or wounded, all were thrown into the sea.

Mr. Rahsian said he saw Turkish soldiers walking about the streets with revolvers in their hands, while other Turks would be carrying clubs. The Jews of the city would point out the Armenians, and then the soldiers would shoot, or clubs would be used.

The Jews would also, according to Mr. Rahsian, point out a certain house, declaring that it was inhabited by Armenians, whereupon the soldiers would break into the dwelling and kill everyone, men, women and children. The Armenians, in many instances, had sought refuge on roofs of houses, but the Turks would pursue them and compel them to jump off into the street, and thus be killed or maimed.

Until now the Europeans have not been molested, but they are leaving Constantinople, fearing that they may be attacked. It is the general feeling in Constantinople that the European powers should interfere as soon as possible, because the Armenians are not yet conquered, and are contemplating revolt, to avenge their massacred brethren.

A number of Armenians, who have fled from Turkey, are expected to arrive this afternoon, and will be met by a contingent of the Salvation Army, who will accompany them to Ellis island, and lay their case before Commissioner Senner, in order to obtain permission for the Armenians to land. The Salvation Army held a meeting today at Memorial building in the interest of the Armenians. Commander Tucker and Consul Boothad dressed the meeting. Several Armenians also spoke.

Addicks Will Strike Back.

Wilmington, Del., Oct. 19.—A report is current that ex-Senator Higgins will be arrested for conspiracy, in obtaining, with William Buchanan of New York, for whom he is counsel, the appointment of the receivership for the Bay State Gas company, and also for circulating reports to the detriment of the company, in the application to Judge Wales. Senator Higgins himself knows nothing of the matter. Charles H. Kittenger, one of Mr. Addicks' private secretaries, said that some arrests were contemplated, but that nothing could be done until the return of Mr. Addicks from Philadelphia. Other names are also mentioned among those likely to be arrested.

STRUCK WRONG PARTY.

Pennsylvanian Turned the Tables on Men Who Would "Do Him Up"

Chambersburg, Pa., Oct. 19. — David Pearl, a mulatto, was shot and killed at Pondtown by Harmon Calaman, and John Beidelman, Pearl's companion, was seriously wounded. Pearl and Beidelman went to the home of Otho Calaman, against whom Beidelman had a grudge, because of the former's refusal to permit him to marry his daughter, and began stoning it. They broke every window light in the house, and inflicted injury on Mrs. Calaman and the infant she was carrying in her arms. In addition, many articles of furniture and crockery were broken. One of the missiles hurled through a window was the knuckle end of the shin of a beef. This made a hole in the stovepipe, and lodged there. Satisfied with the damage done to the house of the father of Beidelman's sweetheart, the two men loudly proclaimed that they would go to the home of Harmon Calaman, a brother of Otho Calaman, and would "do him up." Harmon Calaman evidently overheard the threat, for he went into the garden, armed with a shotgun. When the men began the same abuse of his family that they had inflicted upon his brother's household, Harmon Calaman blazed away with his gun, killing Pearl instantly. He then went to his barn, reloaded the weapon, and shot Beidelman, who had followed him into the orchard. The load lodged in Beidelman's left leg, inflicting a serious wound. Both men are in prison.

On a Silver Basis.

Habana, Oct. 19.—The board of trade here has unanimously endorsed a plan for basing the new Spanish bank bills on a silver value, instead of on a gold. It is understood that the government will approve the plan.

Why Not?

If you are economizing why not look over your printing bills and see if you are not paying too much for printing? Call at this office and get prices on your work, and see if we cannot save money for you.

INDAPO THE GREAT HINDOO REMEDY PRODUCES THE ABOVE RESULTS in 30 DAYS. Cures all Nervous Diseases. Failing Memory, Paresis, Sleeplessness, Nightly Emissions, etc., caused by past abuses, gives vigor and size to shrunken organs, and quickly but surely restores Lost Manhood in old or young. Easily carried in vest pocket. Price $1.00 a package. Six for $5.00 with a written guarantee to cure or money refunded. Don't buy an imitation, but insist on having INDAPO. If your druggist has not got it, we will send it prepaid. Oriental Medical Co., Props., Chicago, Ill., or our agents. SOLD by Ellingwood & Co., Barristers' Hall, Merrimack, Cor. Central St., & 255 Central St., Cor. Middlesex St., & Goodale's Drug Store, 77 Central St., LOWELL, MASS.

THE STUDIOUS GIRL.

AN INTERESTING LETTER FROM A YOUNG LADIES' COLLEGE.

Race Between the Sexes for Education. Health Impaired by Incessant Study.

The race between the sexes for education is to-day very close.

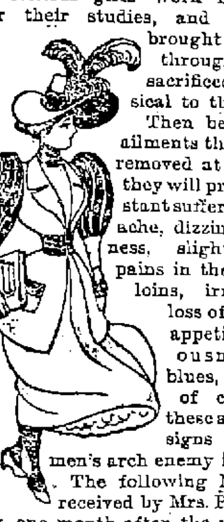

Ambitious girls work incessantly over their studies, and are often brought to a halt, through having sacrificed the physical to the mental. Then begin those ailments that must be removed at once, or they will produce constant suffering. Headache, dizziness, faintness, slight vertigo, pains in the back and loins, irregularity, loss of sleep and appetite, nervousness and blues, with lack of confidence, these are positive signs that women's arch enemy is at hand. The following letter was received by Mrs. Pinkham in May, one month after the young lady had first written, giving symptoms, and asking advice. She was ill and in great distress of mind, feeling she would not hold out till graduation, and the doctor had advised her to go home.

—— College, Mass.

You dear Woman:—

I should have written to you before, but you said wait a month. We are taught that the days of miracles are past. Pray what is my case? I have taken the Vegetable Compound faithfully, and obeyed you implicitly and, am free from all my ills. I was a very, very sick girl. Am keeping well up in my class, and hope to do you and myself credit at graduation. * * My gratitude cannot find expression in words. Your sincere friend, MARY ——

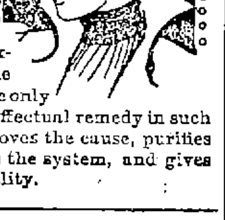

P. S. Some of the other girls are now using the Compound. It benefits them all.

Lydia E. Pinkham's Vegetable Compound is the only safe, sure and effectual remedy in such cases. as it removes the cause, purifies and invigorates the system, and gives energy and vitality.

it's a death tap at your life door. If you knew it you wouldn't neglect such a cough.

HALE'S HONEY OF HOREHOUND AND TAR

Hale's Honey of Horehound and Tar is a simple remedy but it acts like magic in all cases of throat or bronchial trouble. Sold by druggists.

Pike's Toothache Drops cure in one minute.

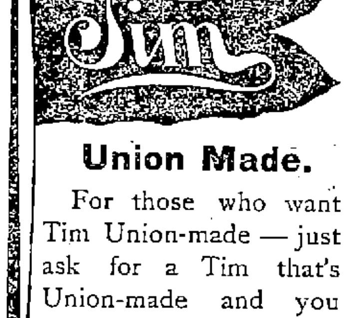

Union Made.

For those who want Tim Union-made — just ask for a Tim that's Union-made and you have a guarantee of purity and cleanliness.

Timothy Gay & Co., Boston.

GOOD NEWS

For those that want to

Save Money

We have just bought of the Manufacturer

500 PAIRS OF SHOES

Ranging in price from

15 TO 50 CENTS

a pair. These shoes are slightly soiled, but they will wear as well as higher priced ones. We also have 200 pairs of MISSES' BUTTON SHOES and RUBBERS, sizes from 11 to 2 and will close them out at 85 cents at

WILLIAM WADES

TWO DOORS BELOW OLD POSTOFFICE.

COOL EVENINGS ARE COMING!

Why not order your light weight overcoat now and save a few dollars? Our unlined heavy coverts are dandies.

DAVIS & NICKERSON,

Tailors, 9 CENTRAL STREET.

New Goods Arriving Every Week.

TAXES

COLLECTOR'S NOTICE.

The assessors have committed to the Collector of taxes the

TAX LIST FOR 1896.

With instructions to collect in the manner prescribed by the Statutes of the Commonwealth, and the Ordinances of the City of Lowell, the sums assessed by them to the persons named therein, and he is now ready to receive payment of said Taxes at his office in City Hall.

When a Poll Tax only is assessed, the Tax is due, and if not paid forthwith, the Collector will proceed to collect the Tax as directed by the General Statutes.

WARRANTS will be promptly issued for the collection of Poll Taxes.

SUMMONS, bearing costs, will be issued against delinquent Poll and Personal Tax Payers on or about November 1st.

INTEREST at the rate of seven per cent per annum will be charged upon all Taxes which remain unpaid October 20, 1896, until the same shall be paid; and such interest shall be added to and considered a part of said taxes. Poll Taxes are assessed on every male inhabitant above the age of 20 years. On undivided real estate each heir is liable for the whole tax. An error in the name of the person taxed does not defeat the collection of the Tax. Each partner is liable for the whole Tax assessed under the partnership name.

The assessors are now distributing Tax Bills. If any ratable inhabitant, by removing his residence since the 1st day of May, or from any cause, should not receive his Tax Bill, he must consider the Tax demanded by this notice, and a new bill will be made out on application at the office of the City Treasurer and Collector of Taxes if a Tax has been assessed.

All who preserve their Tax Bills and bring them when they come to pay, will save the time of making a new bill and facilitate the business of the office.

THE RATE OF TAXATION FOR 1896 IS $15.00 ON $1000.

Office Hours: From 9 o'clock a.m. to 3 p.m.

For the convenience of the Tax paying public the office of the Collector will be open in the evening as follows: Mondays, Tuesdays, Fridays and Saturdays, from Oct. 2 to Oct. 13, inclusive, 7 to 8 o'clock p. m. Mondays, Tuesdays, Fridays and Saturdays, from Oct. 16 to Oct. 20, inclusive, from 7 to 9 o'clock p. m.

☞ Look for your Tax Bill at your place of residence May 1st, 1896, and bring it with you.

CHARLES F. COBURN,

City Treasurer and Collector of Taxes for the City of Lowell.

VERY LITTLE EFFORT Will enable you to reach us—JUST A CARD.

Telling us to get your sleigh and put it in running order.

You will be none too early if you do it TODAY.

THE SAWYER CARRIAGE CO.

Kitson Building, Worthen Street.

Boston and Maine Railroad

Winter Arrangement.

WESTERN DIVISION.

Corrected to Oct. 4, 1896.
TRAINS LEAVE MIDDLESEX STREET DEPOT, LOWELL.

For Boston, at 6.30, 8.15, 9.25, 10.50 a. m.; 12.05, 12.45, 2.30, 3.20, 4.05, 5.10, 6.15, 7.03, 9.30 p. m. SUNDAYS, 8.15 a. m., 12.05, 4.15, 5.30, 7.25 p. m.

For Lawrence, 6.30, 9.25, 10.50 a. m.; 12.05, 2.30, 3.40, 4.05, 5.10, 6.15, 7.00, 9.30, †11.25 p.m. SUNDAYS, 8.15 a. m., 12.05, 5.30, 7.25 p. m.

For Haverhill, 6.30, 6.50, 8.35, 9.25 a. m.; 12.05, 2.30, 3.40, 4.05, 5.10, 6.15, 7.00, 9.30, †11.25 p. m. SUNDAYS, 8.15 a. m., 12.05, 5.30, 7.25 p. m.

For Salem and Lynn, 12.05, 6.10 p. m.

For Newburyport and Amesbury, 6.30 a. m. 12.05, 3.30, 4.05, 6.15 p. m.

For Exeter and Dover, 6.50, 8.30 a. m.; 12.05, 3.40, 4.05, 5.10 p. m. SUNDAYS, 5.30 p.m.

For Rochester and Alton Bay, 8.30 a. m.; 12.05, 4.05 p. m.

For Somersworth, N. H., Salmon Falls, Saco, Old Orchard and Portland, 6.50, 8.30 a.m.; 12.05, 4.05, 5.10 p. m. SUNDAYS, 5.30 p. m.

For Augusta, Bath, Waterville, 6.50 a.m.; 12.05, 5.10 p. m. SUNDAYS, 5.30 p. m.

For Lewiston, 6.50 a. m; 12.05, 5.10 p. m.

For Bangor, Belfast, and way stations, 6.50 a. m., 5.10 p. m. SUNDAYS, 5.30 p. m.

For Skowhegan and Rockland, 8.30 a. m.

For St. John, N. B., Halifax, N. S., and the Provinces, 5.10 p. m., except Saturday. SUNDAYS, 5.30 p. m.

For Montreal and Quebec, 8.30, a. m., 5.10 p. m. (5.10 does not run Saturdays); SUNDAY, 5.30 p. m.

For Eastport and St. John (per steamer), on Mondays and Fridays, 12.05 p. m.

For Castine, Deer Isle, Sedgwick, Bar Harbor, Jonesport and Machiasport (via steamer Frank Jones from Rockland), Tuesdays and Friday at 5.10 p. m.

†Wednesdays and Saturdays only.

Southern Division.

On and After Oct. 4, 1896, Trains Leave Merrimack Street Depot, Lowell, as Follows:

For Boston, 5.45, 6.30, ¶6.50, *7.45, *8.50, ¶9.00, *9.40, 11.00 a. m.; 1.40, ¶3.00, 4.25, ¶5.35 p. m. SUNDAYS, 5.45 a. m.

Trains Leave Middlesex Street Station, Lowell, as follows:

For Boston, 6.48, 6.33, ¶6.53, 7.01, 7.18, *7.27, 7.33, *7.48, *8.57, 9.03, *9.50, 11.03, 11.42 a. m.; 12.16, 1.43, ¶3.02, *3.56, 4.00, 4.28, 5.22, 5.28, 6.21, 7.51 p. m. SUNDAYS, *7.18, *7.27, 8.48, *9.19 a. m.; 4.25, 5.58 p. m.

For Woburn, 6.30, 7.01, 7.23, 7.45, 11.00 a.m.; 1.40, 4.28, p. m. SUNDAYS, 8.45 a. m., 4.25, 5.58 p. m.

*Express. ¶Via Bedford.

For Lawrence, 6.30, 10.00 a. m; 4.15 p. m.

For Salem, and Way Stations, 7.33 a. m.; 1.28, 5.53 p. m.

For Ayer Junction, and Way Stations, 7.10 a. m.; 12.09, 5.00 and 5.42 p. m. SUNDAYS 2.15 p. m.

For Amherst, Milford and Wilton, 9.13 a. m.; 1.00, 3.43, 5.40 p. m. SUNDAYS 2 p. m.

For Greenfield, Peterboro', Bennington, Hillsboro' and Keene, 9.13 a. m. and 3.43 p. m. SUNDAYS, to Greenfield, 2.00 p. m.

For Nashua, Manchester and Concord, 7.40, 9.13, 9.40, 10.09 a. m; 12.09, 1.00, 1.40, 3.43, 5.40, 6.17, 8.15, 8.40 p. m. SUNDAYS 10.00 a. m. (to Nashua only) 3.08 a.m., 2.00, 6.02, 8.12, 8.40 p.m.

For Franklin, Lebanon and White River Junction, 9.13, 9.40 a. m; 12.09, 1.40 (to Franklin only), 5.40, †8.13 p. m.

For Warner, Bradford, Sunapee, Newport, (N. H.), Claremont and Claremont Junction—7.40, 9.13 a. m; 1.40 p. m.

For St. Johnsbury and Lyndonville via Wells River—9.40 a.m; 1.40, †8.40 p. m.

For Montpelier, Montreal, Essex Junction, Burlington and St. Albans, via Central Vermont line—9.40 a. m.; 12.09, †8.13 p. m.

For Montreal and Quebec, via Montreal and Boston Air Line—9.40 a. m.; †8.40 p. m.

Quebec Express via Plymouth and Sherbrooke—1.40, 8.40 p. m., daily except Sunday.

☞ † Daily for Montreal.

D. J. FLANDERS, Gen. Passenger and Ticket Agent.

H. C. TAFT, General Agent, Lowell.

DR. WALKER DENTIST

WANT COLUMN.

FOUND—That after 6260 cakes of "Sapro shine" guaranteed to clean silver, plate, brass, etc., and wash hands to satisfaction. Not one cake returned yet. Ask your grocers and druggists for it.

GOOD INVESTMENT.—500 shares stock in active company for sale at $4 per share, must be sold to settle estate. Address post office box 1804, Boston.

WANTED—Furniture, carriages to store; at 183 Chelmsford street.

FOR SALE—In Centralville new cottage house, 4220 feet of land. Price $1500. G. L. Hubbard, 44 Central street.

WANTED—A position as stenographer and typewriter; experienced; mercantile or legal work; can give good recommendation; also good references. Address R, sun office, Lowell, Mass.

FOR SALE—Near Stevens street, new two story house, 5000 feet of land. This is a bargain. Price $2000. G. L. Hubbard, 44 Central street.

FOR SALE—In Belvidere, good cottage house of seven rooms, near mills, good lot of land. Price $1350. G. L. Hubbard, 44 Central street.

WANTED—Your child to have Rosy Cheeks, Pure Blood, to rest well. Get a box of the Athan Worm and Scrofula Tablets at all druggists. Price 25c., prepaid, by the Lowell Chemistry Co.

FOR SALE—In N. H., large farm of 100 acres. Large house, two good barns, lots of fruit, good sugar orchard, lots of wood and timber. If you want a farm call and see. G. L. Hubbard, 44 Central street.

LADIES—Chichester's English Pennyroyal Pills (Diamond Brand) are the best. Safe, reliable. Take no other. Send 4c., stamps, for particulars, "Relief for Ladies," in letter by return mail. At Druggists. Chichester Chemical Co., Philadelphia, Pa.

ALL LADIES having a few hours leisure each day should write me at once, regarding pleasant home work which easily pays $18 weekly. This is no deception and will certainly pay you to investigate. Reply with stamped envelop, Mrs. S. A. Stebbins, Lawrence, Mich.

WANTED—500 young and old men to bring their old clothes to Fred P. Lew's Dye house and Clothes Cleaning establishment at 477 Merrimack street, where he can make your old suit as good as new for a small sum.

MOODY STREET BRIDGE HOUSE LOTS.

New Bridge will be completed in a few days. The electric road is being laid across the bridge. Sewers, gas, city water, etc. 76 houses have been built in the last 8 months, and a large number are being built at the present time. Don't delay, choice lots are going quick, prices are low, only 10, 12 and 15c. per foot, easy monthly payments. Call for plans, terms etc. On the land every afternoon.

A. J. RYAN, Agt.

Room 201 Hildreth Building (Old Post Office)

LOWELL RENDERING CO.

Highest cash prices paid for Hides, Tallow, Skins, etc. Dead animals removed.

Factory and Office, So. Lowell

Telephone, 322-3. City Tel., 582-4.

PETER J. BRADY, GROCER

448 Gorham Street.

Choice Teas, Coffees and Spices

Try our "BIG TWELVE" brand of flour. the best in the city.

IN PURPLE AND FINE LINEN

You need not array in order to be more the man, but most assuredly yes, in order to be more in the swim.

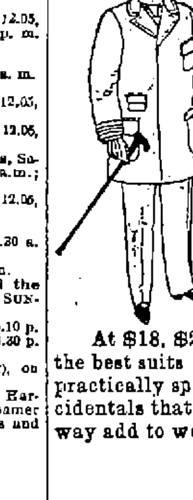

Our mission is not to change this law of society but rather to profit by it, which we do, but in a manner less hoggish than that of our contemporaries.

At $15 we make a suit that would in no way compromise the dignity of the tastiest dresser.

At $18, $20 and $25 we make the best suits known to tailoring—practically speaking. There are incidentals that come high, but in no way add to wear and appearance.

GUARANTEE TAILORING CO.

42 Central Street.

A BARGAIN

Cape Cranberries 5c. per quart.

Hot (fresh roasted) peanuts 5c. per quart.

F. M. BARNEY & CO.

Grocers, Bakers, Meat and Provision Dealers,

415 MIDDLESEX STREET. 26 THORNDIKE STREET.

Tel 144-4. Wamesit Bank Block.

R. J. MOWER, PRACTICAL WATCHMAKER and OPTICIAN

285 Central Street.

ORDER YOUR FALL SUIT OR OVERCOAT AT BERTRAND'S 74 Middle Street.

THE WEATHER.

Sun rises—6:02; sets, 4:55.
Length of day—10:52.
Moon sets—4:03 a. m.
High water—9:45 a. m.; 10:15 p. m.
Forecast for New England: Fair, preceded by showers in eastern portion; cooler; northwesterly winds.

LOCAL NEWS.

Always wins, Old Hundred.

T. C. Lee, fire insurance. Donovan bl'd.

Taxes are due Oct. 1; interest begins Oct. 20.

An elegant mineral bath "Saprosbine" for sale by grocers and druggists.

The fall and winter sessions of the evening schools opens this evening.

Send your orders for winter coal by postal or telephone to Rourke & Sullivan, 984 Gorham street.

The city treasurer's office will be open on Monday, Tuesday, Friday and Saturday evenings to receive taxes.

The Bijou Theatre is a desirable location for society ball, club rooms, or mercantile business and can be rented.

Wanted—A good canvasser. Man who has had experience. Must give reference. A Catholic preferred. Address X, Sun office.

The 26th Massachusetts Regiment association held its reunion in South Framingham Saturday and voted to hold the next in Lowell.

The several courts and circles of the Forester order have appointed a committee to arrange an entertainment early in November.

The hearing on taking land for extending the Varnum school house will take place this evening before the committee on education.

Registration in the towns will close next Saturday. There will be a meeting of the Billerica registrars next Wednesday in North Billerica.

Claussius Pierce, local agent of the American express company, who has been appointed superintendent in Boston will begin his duties this week.

Mr. and Mrs. J. B. Raymond are observing today, at the home of their daughter, Mrs. W. Lornia, 35 Fuller street, the 50th anniversary of their marriage.

Postmaster Lyons of Billerica Centre offers $50 reward for the arrest and conviction of the thieves who recently robbed the post office in that village.

There are many grades of coal and you want the best. W. E. Livingston, 15 Thorndike street, will give you the benefit of his experience if you order your winter supply of him.

There is talk of members of the first Trinitarian Congregational and the John street Congregational churches uniting and all the members worshiping in John street church.

Pay your taxes now, and avoid interest.

Weekly Mortality.

Death rate for the week ending October 17, 1896: 22.9 against 18.8 and 21.2 for previous two weeks.

Infectious diseases reported for the week ending October 17, 1896: Typhoid fever, 1; scarlet fever, 1; diphtheria, 4; membraneous croup, 2; measles, 11.

Burn Wilson's Coal.

THE NEW SOCIETY

Has Been Named the Catholic Lyceum of Lowell.

The new society of young men organized last Sunday met in St. Patrick's school hall yesterday afternoon and 125 were present. The society adopted the name of the Catholic Lyceum of Lowell, and also accepted a constitution. It was decided to hold meetings in the school hall at 7.30 every Thursday evening until permanent headquarters are secured.

James Brown was elected temporary financial secretary, and Rev. Fr. Burke, Rev. Bro. Clement, Michael J. Donohoe, John J. Lonergan and Thomas P. Sullivan were appointed a committee to look up a site on which to erect a suitable building for the Lyceum.

Two committees were appointed to bring in lists of candidates for office to be balloted for at the next meeting, which will be held Thursday night at 7.30.

COMMUNICATION.

Mr. Editor—I would like a little of your space to say a few words in favor of Mathew M. Mansfield, ex-councilman of old Ward One, and now a candidate for representative in the 26th district. A better democrat or a brighter young man never sat in the council chamber than Mr. Mansfield.

He performed his duty to his party and his constituents in such a manner that no word of reproach was ever uttered against him, although it is very hard for anybody to hold public office and give general satisfaction. There is some doubt as to how the district stands politically but Mr. Mansfield should receive such united support and such help from republicans as would elect him.

The man who opposes him on the other side are such as will not command the full party vote, and any republican who wants a bright and deserving young man elected should vote for Mr. Mansfield.

DEMOCRAT.

SOME CRISP GOSSIP.

One of the oldest mill employes in Lowell is Henry Healey of the Merrimack engraving shop. It is said he has been there about 50 years and feels contented only when he is at work. His daughter, Miss Healey, used to teach in the old Mann school. Another man who has served a long term of service in these mills is Michael Maguire of Dracut, who has worked in the color shop for many years.

J. J. Judkins, the veteran printer, is one of the oldest voters in this section. Mr. Judkins was in Lowell during the election of 1836, but did not vote. He remembers the log cabin being conveyed from Lowell to Concord, Mass., during the Harrison procession of 1840.

The presidential contest has a local interest in Westford. On the evening of each inauguration day a ball is held in the town hall. The defeated political party pays all expenses. At the last inauguration ball the snow was higher than the fence rails, but the hall was crowded.

Opening Thursday eve, Sept. 24, Les Miserable bowling alley and billiard hall, E. Merrimack street.

22 lbs. Sugar for $1.00.

Again we greet you on sugar. We are selling 22 lbs. of the best granulated sugar for $1.00, and we will deliver free to our tea and coffee customers. Dickson Bros., the big tea dealers, 68 Merrimack street.

Dr. Colburn DENTIST 97 MERRIMACK ST.

THEY STOLE A WATCH

THREE MEN ACCUSED OF ROBBING A JEWELLER

By a Sort of Pass Game in the Jew's Store Near Maiden Lane.

There is a sort of second hand store on Merrimack street near Maiden Lane kept by several Jews, who conduct it on the partnership plan.

It is a "peculiar" store with a peculiar combination trade inasmuch as one of the Jews sells jewelry, another deals in dry goods; one portion of the shop is reserved for gents' furnishing goods and another for knick-knacks.

Now according to the proprietor's story the jewelry end has been running behind the past few days. The cash returns did not account with the goods sold. Friday and Saturday five watches were given out and no money was received for them. The Jews suspected something was wrong and so kept a sharp lookout and watched each customer closely. Saturday night at 9.30 there were a dozen prospective customers in the establishment.

According to the Jew's story, three men who stood in front of the Counter asked to be shown a watch. The Jew handed them a "beauty;" they looked it over and called for another. While the second was being examined, it is claimed the three men did the pass out on the first; that is it went from one to the other and finally reached a tall man who took a "sneak" with it.

When the Jew asked for his two watches he got only one. He immediately accused the three men of taking his watch and sent out messengers for police officers.

Officers Maguire, Boyle and Sparks responded quickly and sent the three men, the Jew and a witness to the station to tell their story.

THEATRICAL NEWS.

Camille Tonight.

During the career of "The Savoy," last season the vaudeville attractions presented were not up to the standard, consequently it has been a little hard to establish in the minds of Lowell theatre goers just what Kendal Weston is putting before them. He has engaged a company of unusual merit, clever, versatile and altogether adequate, presenting plays equal to productions at the leading N. Y. theatres. Rose Stahl, the leading lady, alone assumes what the standard is. She is young clever, stylish, and remarkably versatile and has been Frohman's leading woman in many of his companies. Kendal Weston likes only the best, and consequently every thing is up to the standard, not only the stage, but every attache is a gentleman and wins the confidence of patrons immediately. Camille opens its three weeks run tonight. Seats at both theatre and Ellingwood's, Merrimack, cor. Central streets.

Music Hall.

Miss May Smith Robbins, the clever and versatile little Irish comedienne, will begin an engagement at Music hall next Thursday in the amusing comedy "Little Trixie."

The play has an interesting plot and is interspersed with songs, dances and specialties which add very largely to the enjoyment of the play. The company is an unusually strong one, being made up of people who are not only good actors but clever specialty people. "Little Trixie" means three nights and a matinee of rattling fun.

The Country Merchant opens tonight at this house with Charles Cowles in the star role. It is the same interesting sort of picture of country life as is the "Old Homestead," in which Denman Thompson made his reputation. It is a play that will certainly fill the house.

RUGBY FOOT BALL GAME

Attended by Good Sized Audiences on Saturday.

The Lowell Rugby team showed it license to play the game on Saturday, when it defeated the strong Dover aggregation by a score of 10 to 4. There was a large attendance at the game and although the gridiron was muddy and slippery a first class game was put up, the Lowells boys giving great promise of future good work.

Lowell.		Dover.
Dunn	r e	Staples-Dore
Plaisted	r t	Berry
Garity	r g	B. Smiley
Weed	c	Robinson
Barnes	l g	Folsom
Coburn	l t	S. Smiley
Smith	l e	Leavitt
Kable	q b	Holland
Wright	r h b	Ham
Brown	l h b	Robbin
Banks	f b	Barker-Staples

Referee, J. F. Hall. Umpire, Haworth.

Nashua H. 28, Lowell H. 0.

The Nashua High school foot ball team came here Saturday and ran away from the Lowell team by a score of 28 to 0. The Lowell boys weren't in it for a minute. The line up:

Lowell.		Nashua.
Hayden	o	Parker
Bruce	r g	Long
Ford	l g	Dowd
Libbey	r t	Cyr
Butler	l t	Dunlap
Lewis	r e	E. Powell
Armistead	l e	Holtt
Benoit	l h b	H. Powell
Waugh	r h b	Trull
Bagshaw	f b	Hunt
Hill	f b	Calderwood

The summary: Touchdowns, Calderwood 5; goals, Holtt 2; halves, 25 minutes; referees, F. W. Lakeman, Nashua, and Tuttle of Lowell; timekeepers, John Eaton, Nashua, and Eddie Murphy, Lowell. Score, Nashua 28, Lowell 0.

SWAN REPRIMANDED

The Officer Charged With Being Negligent.

Police Officer Swan of the Centralville night shift was publicly censured at the police station, Saturday night. He was accused of being negligent in his duty early Saturday morning when burglars broke into the store of Milo D. Hale in Bridge street, and escaped.

Brewers United.

The employes of the Consumers' Brewery met yesterday and organized a union with these officers: President George Schumann; vice president, August Scholl; financial secretary, Charles Knodel; recording secretary, Michelus Hiller; treasurer, Joseph O'Rourke. A charter has already been sent for.

Liver Ills

Like biliousness, dyspepsia, headache, constipation, sour stomach, indigestion are promptly cured by Hood's Pills. They do their work easily and thoroughly. Best after dinner pills. 25 cents. All druggists. Prepared by C. I. Hood & Co., Lowell, Mass. The only Pill to take with Hood's Sarsaparilla.

Hood's Pills

Pillosophy.

Of making many pills there is no end. Every pill-maker says: "Try my pill," as if he were offering you bon bons! The wise man finds a good pill and sticks to it. Also, the wise man who has once tried them never forsakes

Ayer's Cathartic Pills.

SOUTH BOSTON MAD

At an Article in the Century Magazine Reflecting Upon That Section.

Boston, Oct. 19.—A story in a monthly magazine, entitled "A Little Fool," has stirred up considerable indignation among the citizens of South Boston. A meeting has been held, and one of the prominent divines of the district was instructed to write to the editor of the magazine and express the great indignation of the South Bostonians. The story in question refers to the district as one of low grog shops, and where few "nice" people reside.

RIOT AT BALL GAME.

Caused by a Sunday Observance League at Portsmouth, Ohio.

Portsmouth, O., Oct. 19.—A riot was caused here yesterday by the Sunday Observance league attempting to break up a ball game. Constables, who tried to serve the warrants, were chased off the grounds by a howling mob of spectators and narrowly escaped alive. The crowd then surrounded the office of Squire Cole, where the ticket seller, Richard Thornton, was held. They threatened to release him, and the riot alarm was turned in. The police finally dispersed the crowd.

KILLED HIMSELF

After Attempting to Kill His Wife—Fall River Spinner's Revelry.

Fall River, Mass., Oct. 19.—Henry Braddock, a spinner, while crazed with drink Saturday night, shot his wife, and afterward committed suicide. The woman will recover. Braddock of late had been out of work, and had been drinking heavily. He was found by Mrs. Braddock in a saloon about 8:15 o'clock. She got him out of the saloon, but when they reached the sidewalk Braddock fired two shots at his wife. The woman took refuge in a neighboring grocery store, just as the third bullet whizzed by her head. Braddock then put the pistol to his head and fired. He fell to the sidewalk and expired instantly. Braddock was 44 years of age, and leaves three sons.

CHURCH DEDICATED.

Sacred Heart Church Dedicated by Rt. Rev. Bishop Beaven.

Springfield, Mass., Oct. 19.—The magnificent new church of the Sacred Heart, in this city, was dedicated yesterday, by Right Rev. Thomas D. Beaven, bishop of the diocese of Springfield. He was assisted by Rev. P. B. Phelan of Holyoke and P. D. Stone of Chicopee, as deacons of honor. A procession of priests preceded the bishop around the outer walls of the church, which was sprinkled with holy water by the bishop. At the outer door, the bishop invoked the blessing of the holy ghost. After circling the outside the procession, which was headed by a number of children of the sodalities, entered the church, and while the bishop knelt at the foot of the altar the Litany of the Saints was chanted by the clergy. The service of dedication closed with a short prayer by the bishop. Following the dedication came the solemn pontifical mass. In the evening pontifical vespers was celebrated. The church is one of the finest in New England, and the pastor, Rev. Thomas Smythe, hopes in a very short time to have it entirely free from debt. It has been building about 10 years, being started by the late Rev. J. J. McDermott, first pastor of the parish.

Police Court—Hadley, J.

There were 30 drunks in this morning. Three of them were Sunday drunks and were fined $5 each.

Joseph Norman of Billerica was arrested by Constable Livingston for drunkenness. He was sent to jail for two months.

See this Pail!

Get one like it from your grocer and try

Cottolene

You will like it, but you won't like the imitations. Avoid them.

Genuine has trade marks—"Cottolene" and steer's head in cotton-plant wreath—on every tin.

THE N. K. FAIRBANK COMPANY, Chicago, Boston, Portland, Me., and New York.

The Elections Take Place

In cold November, and sometimes 'tis said "the next day it snowed," if it snows you will want a warm suit or overcoat. Our EXCLUSIVE NOVELTIES are just the thing, come in and see them.

Louis Alexander,

Formerly of Fifth Ave., New York.
Importer and Tailor, No. 85 Central Street.

Fine Dyeing and French Cleansing

Dyeing of Every Description, all Shades and Black.

BOSTON STEAM DYE-HOUSE

F. B. Leed's Agent. Runel's Building, cor. Bridge and Merrimack Street. Ladies' and Gents' garments dyed, cleansed and pressed.

"HELP! ROBBERS! THIEVES! MURDER!—HOW EASILY SCARED ARE THESE GREEDY GOLD BUGS!"

RALLIES IN LAWRENCE

THIS WEEK WILL BE A LIVELY ONE.

Three Rallies to be Held in the Down River City—Great Enthusiasm Shown.

Three democratic mass meetings are to be held in Lawrence this week, the speakers on each occasion being escorted to city hall by the marching clubs.

The first meeting of the week will be held this evening. Editor Murray of the Lawrence Sun will preside and the speakers will include Hon. Pierre Humbert, Jr., of Boston and Oliver Downing, Esq., also of Boston. Mr. Downing is a member of the G. A. R., and a former republican. He will give his reasons for leaving that party.

On Wednesday evening there will be another rally, the leading speakers being Jeremiah T. O'Sullivan of Lawrence and Harry Lloyd of Boston.

A rally on Friday evening will be addressed by John H. Harrington, candidate for congress; Hon. Charles T. Callahan of Holyoke and Dr. Potts of Lynn.

On the 30th inst, Judge Slanker of Chicago will address a democratic mass meeting at Lawrence city hall, in company with Candidate Harrington.

ATTEMPTED ROBBERY

An Effort Made to Rob a Woman of Her Money.

A bold attempt to rob a lady of her pocket book was made on Merrimack street, near Kirk street, Saturday night at 9.40.

A lady, who, it is said, is deaf and dumb, was walking up the street. She held her pocketbook in her hand in a careless way and another woman who was walking nearly by her side was seen grabbing the pocketbook and starting to run.

Those who saw her gave the alarm, and the woman in running up the street, threw the pocketbook on the sidewalk and then escaped. The pocketbook was handed to the deaf and dumb lady.

BOY RUN OVER

And Man Arrested For Reckless Driving.

John Gallagher, 10 years old and living at 77 Whipple street, was run over by a team rapidly driven by John Brady at Central and Appleton streets, Saturday night. The boy received bad cuts and bruises and had to be taken to his home. Brady was arrested by Officer Ingalls for reckless driving.

FOUND DEAD IN BED

DEATH FROM MORPHINE IN HILL'S BLOCK SATURDAY

Milo J. Stebbins Ended His Life Probably With Suicidal Intent.

Milo J. Stebbins, 76 years old, was found dead in his room in Hill's block, Middlesex street, Saturday. A bottle of morphine lay near the bedside, and the medical examiner attributes the old man's death to its use. Relatives of Stebbins live in Williamstown, Vt.

NOT RECEIVING TODAY

Ladies Often Lose the Pleasure of Calls Because of Old Enemy, Backache.

"I should like to, but I'm miserable."
"It is impossible, my back aches so."
"One of the other ladies must take my place."

How often one hears these remarks.

Backache is an obstacle to many ladies.

Depriving them of much pleasure. A little information corrects this.

And Lowell ladies are well informed.
On the subject of backache.
They know it's kidney ache.
And they take Doan's Kidney Pills.
And then are ready for callers, always.

Mrs. Knowles, 46 Cross street, is one. She has suffered much from it.
Pain through the kidneys.
Urinary trouble developed.
Dizziness, with severe headache.
All this took the enjoyment out of life.

She adds: "I saw in my paper that Doan's Kidney Pills were curing cases like mine and got a box at Ellingwood & Co.'s, Merrimack and Central streets. I had not taken many before there was quite an improvement. I got the second box, and now I can say my suffering has ceased. I am all right in every way. I do not hesitate to give Doan's Kidney Pills the credit of curing the kidney trouble and every pain connected with it. You may use my name and say I am willing to answer any one who may apply to me with trouble like mine."

For sale by all dealers—price 50 cents per box. Mailed by Foster-Milburn Co., Buffalo, N. Y., sole agents for the United States.

New York CLOAK and SUIT Co.

12 JOHN STREET.

WE are Now Showing

The strongest line of

Cloaks, Suits and Furs

ever shown in Lowell.

NOBBY JACKETS for Ladies and Misses, made of Plain and two-toned Persian and Boucle Effects for **$6.75, $8.50 and $9.75.**

An immense variety of Beaver, Cheviot and Frieze Jackets for **$2.95, $4.75 and $6.50.** (Exclusive Styles in the Empire Coat.)

CAPES of Persian and Boucle, silk lined and edged with fur. Special values at **$4.95, $7.50, $8.75 and $10.00.**

Single and Double Capes at **$2.95, $3.95 and $5.00 up.**

FUR CAPES in short and long lengths in Mink, Martin, Persian, Astrachan, Seal, etc., at positively the

LOWEST PRICES.

Ladies' Outside Garments Only.

A Well Established Profitable Business,

ON MERRIMACK STREET FOR SALE AT **SANBORN & DONOVAN'S**

Room 1, Swan's Block, Central street. Bad debts of all kinds collected. Telephone 66-5.

$65 GARDNER, 20 Prescott street, has a good Upright Piano, seven octaves for $65.00—Friday—It's just what you want.

TALKING MACHINE PARLOR

Music, Songs, and Speeches of Bryan and McKinley.

The ladies are especially invited to call. Bring the children along.

We sell Talking Machines and supplies.

The Bijou is the home favorite and has no equal for the variety of amusement and entertainment it gives. Records and reproduces music, songs and speeches. Price with outfit $50. The Motor slot Graphaphone for stores and places of resort, a great money maker, $60. We want everybody to call and see these wonderful instruments that talk every language and sing all songs and give the music of all instruments.

THE EASTERN TALKING MACHINE CO., 88 Merrimack Street.

LEADERS!

THE least that can be said of our lines of Dress Goods is that they are as good if not better than any shown in New England. When customers look around and see other stocks, which have been laying great claims to being the BEST, they find them sadly lacking a good Dress Goods Department. The BON MARCHE Dress Goods Department is a known quantity in Lowell and Vicinity. Call and buy a Dress.

No Trouble to Show --- GOODS! ---

Money refunded if goods are not Satisfactory in every respect. Mail Orders given special attention.

COL'D DRESS GOODS!

LEADERS FOR THIS WEEK.

About 1000 yards of Fancy Monotone Novelties, 38 inch, wide, this week, **39c the Yard**

25 pieces of 40 inch novelties, in the new crochet weave, Boucle, etc., at **50c the Yard**

17 pieces 48 inch Novelties, in Persian Brocade effects, Domestic Matelasses, etc., **69c the Yard**

At 75c, Rich Novelties, 48 and 56 inch, regular $1.00 goods. Perhaps at $1.00 it is safe to say, goods of such exquisite Styles and qualities were never shown in all America, until October, 1896.

And for $1.25 we are offering Dress Novelties of the most delicate weaves and in a grand diversity of styles, of Scotch, English, French German and home manufacturers. The same merchandise, heretofore, has retailed at not a farthing less than $2.00 the yard.

COL'D DRESS GOODS!

$1.50, $1.75 and $2.00 novelties, the combination colorings and elaborate weaves cannot be described explicitly in the ad, we therefore invite you to call and see the best line of novelties at above prices (black and colored, you have ever had the privilege to look at.

BLACK DRESS GOODS. Just to HUM THINGS in this branch of our piece goods department we will offer some clean, fresh Black Dress Goods Novelties at prices that will make competition fierce.

All wool, silk finish Henriettas, 46 inch wide, **49c a yd.**

This is the grade we made such a hurrah on at 69c.

42 inch India Twills at **39c,** heretofore 59c.

Brightwood Novelties, 52 inch wide, all sponged and shrunk, sold as high as 89c, never less than 75c; humming price **69c**

Gold medal double warp Henrietta, 45 inch, **79c,** it is sold in this city today at $1.

VELVETS! VELVETS!

VELVETS. Velvets are to be worn more and more this Fall and Winter, both as trimmings and in garments. Velvet Shirt Waists are among the new ideas and we think a very sensible one being warm stylish and comfortable.

We bought last week, direct from first hands, a big line of Velvets, in all the leading shades and black, a beautiful velvet, with heavy all silk pile, the price is to be **Only 98c**

SILKS. The ins and outs of the Silk business are known by us. We know where to buy, we know what to pay, we know what the people of Lowell want in this line and buy just we can sell and sell quick. It may seem like an exaggeration when we say Brocade Persian Silks, at 59c, regular retail price $1.00, but it is a fact nevertheless, as are also $1 and $1.25 Taffetas, glace effects, **75c**

In a word, don't hesitate, buy of

MITCHELL, THE BON MARCHE, THE PLACE OF RARE BARGAINS.

Hospital For Printers.

Colorado Springs, Oct. 19.—The sixth day of the convention of the International Typographical union was taken up in legislation in behalf of the craft. The subject of providing a hospital in connection with the Childs-Drexel home for old printers was discussed. Fifteen thousand dollars was provided by the International union for building the hospital, which amount is to be contributed by the printers all over the land.

Slashed by Unknown Man.

Boston, Oct. 19.—Joseph Kelly, 22 years old, living with his parents at 28 Brighton street, was assaulted by a stranger at his street door Saturday night. Kelly says that the man, after being refused admittance to the house once before during the evening, returned, and again being refused drew a knife and slashed Kelly on the left arm, the side and the abdomen. The police are searching for the assailant.

Had Enough of It.

New York, Oct. 19.—Fred Enos, whose home is in New London, Conn., ran away from home last Thursday, and was found sitting on the steps of a dwelling on First avenue, Saturday night, penniless, and weeping bitterly from hunger. The lad was turned over to the Gerry society, and his parents notified.

Big Dealings In Wool.

Washington, Oct. 19.—United States Consul Meeker at Bradford, Eng., reports to the state department that over 1,000,000 pounds of American wool was sold in England early in the autumn at an average price of 9 cents a pound, and that these sales would have continued except for the advance in freight rates and stiffer prices at home, so that there are still large amounts held for sale in England, waiting higher prices.

Mexicans Buying Our Wheat.

Topeka, Oct. 19.—Owing to the fact that the drouth this summer damaged, to a considerable extent, the wheat crop of Mexico, and that the Mexican government has removed the duty on grain for a period of several months, Kansas grain is now on the move into Mexico. The Santa Fe railroad officials expect to ship over 1000 cars into that country.

Old Story Repeated.

Athens, Oct. 19.—A dispatch from Constantinople states that United States guardship Bancroft intends to force the Dardinelles, and that, in consequence, two Turkish torpedo boats have gone to the Dardanelles and two others to Smyrna.

Terrell to Visit Selfridge.

Constantinople, Oct. 19.—It is stated here that United States minister Terrell is going to Smyrna, to consult with Rear Admiral Selfridge, who is in command of the squadron of United States warships, which have rendezvoused there.

THE USHERS MEET

And Arrange to Receive the Special Guests at the Unveiling of the Fr. Garin Monument.

The ushers for the exercises at the unveiling of the Fr. Garin monument met yesterday afternoon and eight were delegated to receive the mayor and board of aldermen and citizen's committee and ten to receive delegates from the other societies. Bishop Bradley will arrive here Wednesday afternoon and will be the guest of Rev. Fr. Ronan.

Rev. James McGrath, O. M. I. of Buffalo will be here Tuesday evening and will be the guest of the Oblate Fathers of the Immaculate Conception church.

Archbishop Duhamel, with his private secretary, will be the guest of the Oblate Fathers of St. Jean Baptist church.

FURNITURE DEPT.

O'Donnell & Gilbride Co.

Positive Sacrifice Sale

Of interest to dressmakers or people who have new dresses to make or old ones to alter begins in our store today.

AN ABSOLUTE SACRIFICE OF ABOUT $5000 WORTH OF

NEW DRESS and CLOAK TRIMMINGS

At about 40 per cent. discount from regular prices. Come in and See.

From 10c. to 98c per yard,

We will offer a beautiful array of beaded and spangled trimmings in a vast assortment of colors, these goods were made to sell 18c. to $1.75 per yard.

From 5c. to 98c. per yard,

Novelty and mohair braids in a choice line of colors, goods that have sold 9c. to $1.75 per yard.

At $1.49 each,

A good line of Mohair Silk and Jet Bolero Jackets, made to sell $2.50 each.

From 19c. to 75c. each,

We have a line of elegant beaded ornaments that are worth from 33c. to $1.25 each.

From $3.25 to $5.00 each,

An elegant line of feather boas worth from $5.50 to $8.50 each.

At $3.00 each,

One lot of Mink Scarfs that were made to sell at $5.98 each.

From 49c. to $1.98 per yard,

An endless variety of fancy trimmings for capes, goods that are worth 89c to $3.75 a yard.

From 49c. to $3.98 per yard,

Fur trimmings in beaver, mink, marten, thibet, angora, etc.

From 75c. to $4.98 per yard,

Plain and fancy chiffons in a beautiful range of colorings.

From 75c. to $5.50 per yard,

Heavy applique laces in desirable widths and shades.

NEW JACKETS, NEW CAPES, NEW COLLARETTES,

In every desirable length, shape, sweep, etc., in cloths or furs at the lowest possible prices, consistent with good style and workmanship. Look our stock over before buying a new garment.

O'DONNELL & GILBRIDE CO.